

PLAN

SCALE: 1"=30'

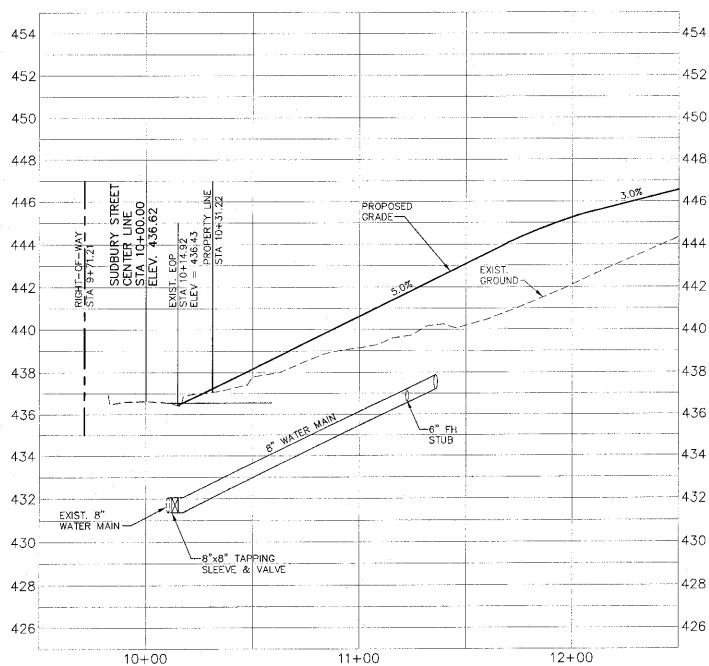
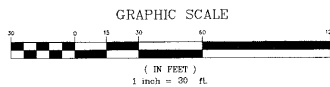

DRIVEWAY ENTRANCE PROFILE

SCALE: VERT: 1"=3' HORZ: 1"=30'

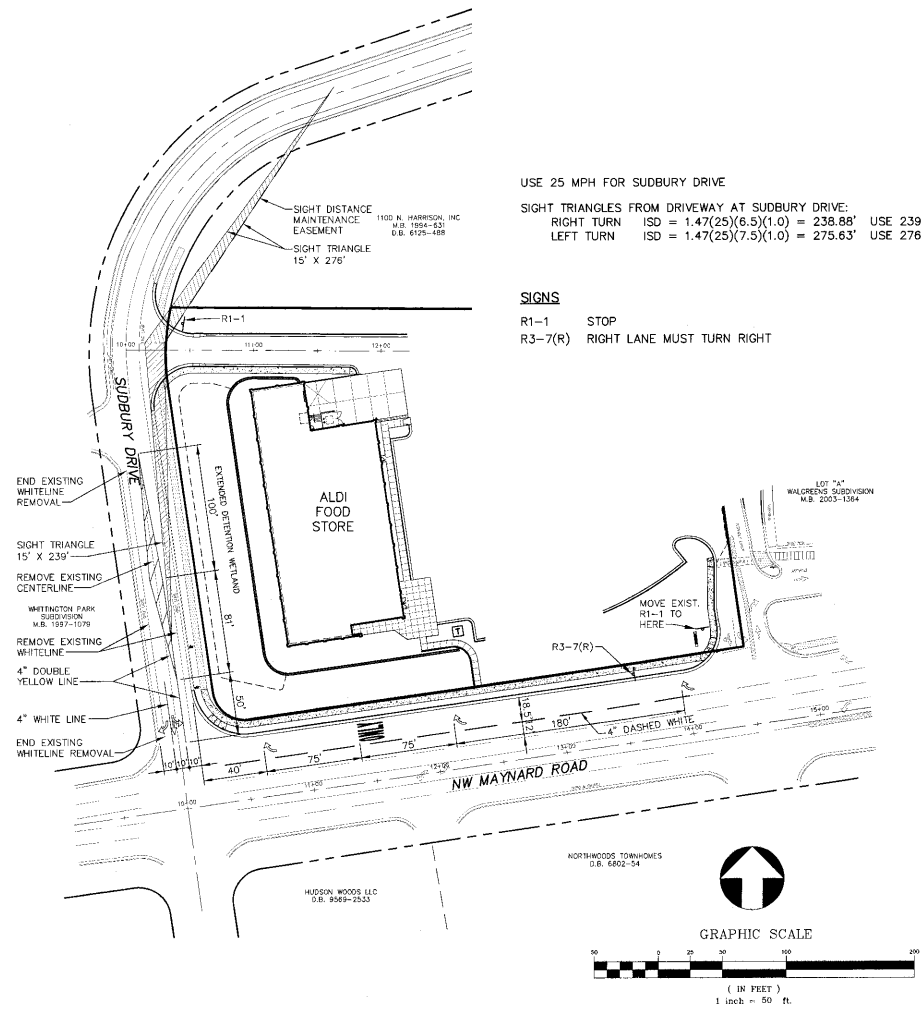

USE 25 MPH FOR SUBBURY DRIVE

SIGHT TRIANGLES FROM DRIVEWAY AT SUBBURY DRIVE:
 RIGHT TURN ISD = 1.47(25)(6.5)(1.0) = 238.88' USE 239'
 LEFT TURN ISD = 1.47(25)(7.5)(1.0) = 275.63' USE 276'

SIGNS

R1-1 STOP
 R3-7(R) RIGHT LANE MUST TURN RIGHT

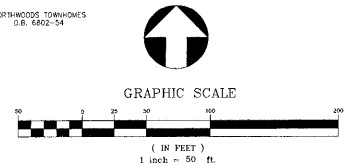

SIGHT TRIANGLES, SIGNAGE AND STRIPING PLAN

SCALE: 1"=50'

3	09/12/2006	TOWN OF CARY COMMENTS DATED 09/07/2006	JED/PNJ
2	08/11/2006	TOWN OF CARY COMMENTS DATED 07/24/2006	JED/PNJ
1	06/30/2006	TOWN OF CARY COMMENTS DATED 06/12/2006	JED/PNJ
No.	DATE	REVISION	D.W./C.H.K.

06-SP-062
 APPROVED
 TOWN OF CARY
 Approved by: *[Signature]* Date: 3-1-06
 Planning: *[Signature]* Date: 12-5-04
 Engineering: *[Signature]* Date: 10-17-04

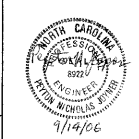

**DRIVEWAY ENTRANCE - PLAN AND PROFILE
 SIGHT TRIANGLES AND SIGNAGE/STRIPING PLAN**
 FOR
ALDI
 SITUATED AT
CARY
 CARY TOWNSHIP, WAKE COUNTY, NORTH CAROLINA

JOB #7600.05
 DSN/CHK BY: JRZ/PNJ DATE: 05/12/2006 SHEET:
 DWN BY: JED DATE: 05/12/2006
 VRT SCALE: 1"=3' HRZ SCALE: AS SHOWN

P.E. Seal and Signature

C7

ALDI

Hugh J. Gilleece and Associates

875 Walnut Street Suite 360 Cary, NC Phone: (919)469-1101 Fax: (919)460-7637