

CMSS Architects, P.C. reserves the rights under common law copyright and ownership rights in connection with the design, concepts, and drawings presented in this document. This document(s) and/or design(s) shall not be reproduced, changed, or copied in any form or by any means, whatsoever, nor shall they be assigned to any third party without expressed written consent of CMSS Architects, P.C. © 2000.

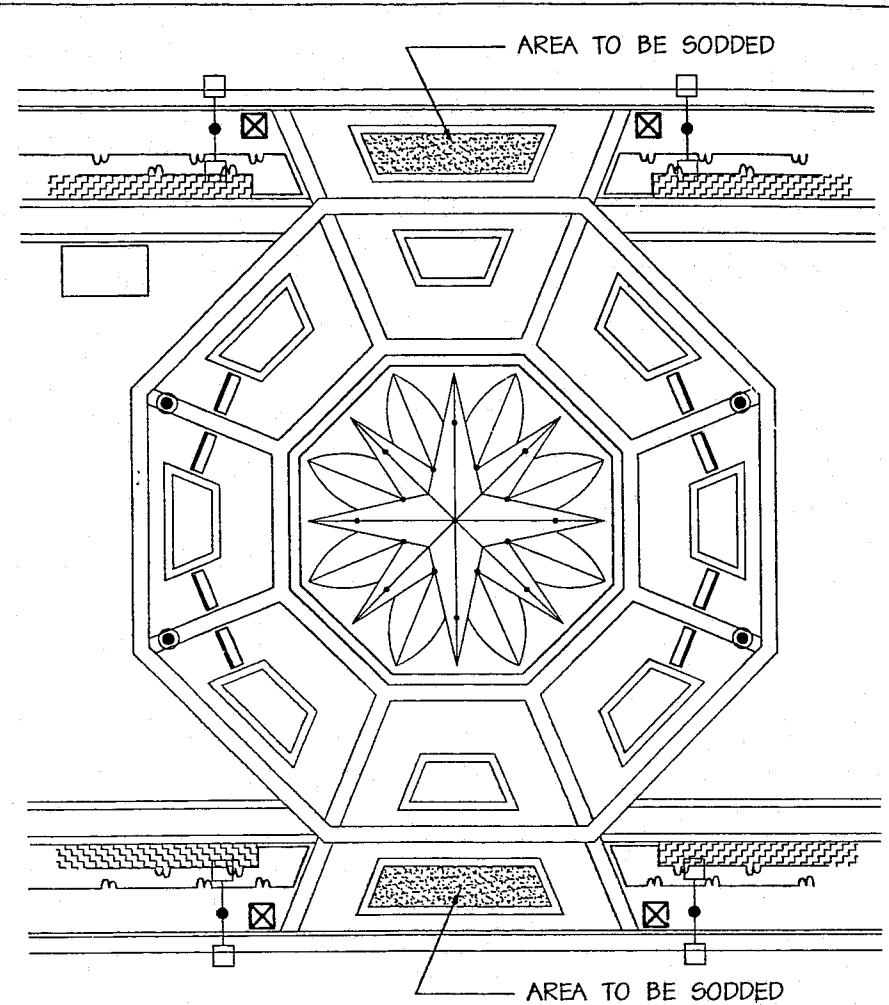

SCALE: 1/16" = 1'-0"

	CENTRAL PARK AT CENTREGREEN- BID #2 CARY, NORTH CAROLINA	SKL-1 BID #2
	ADDITIONAL PLANTING AT FOUNTAIN PLAZA	99-0137 03/16/00

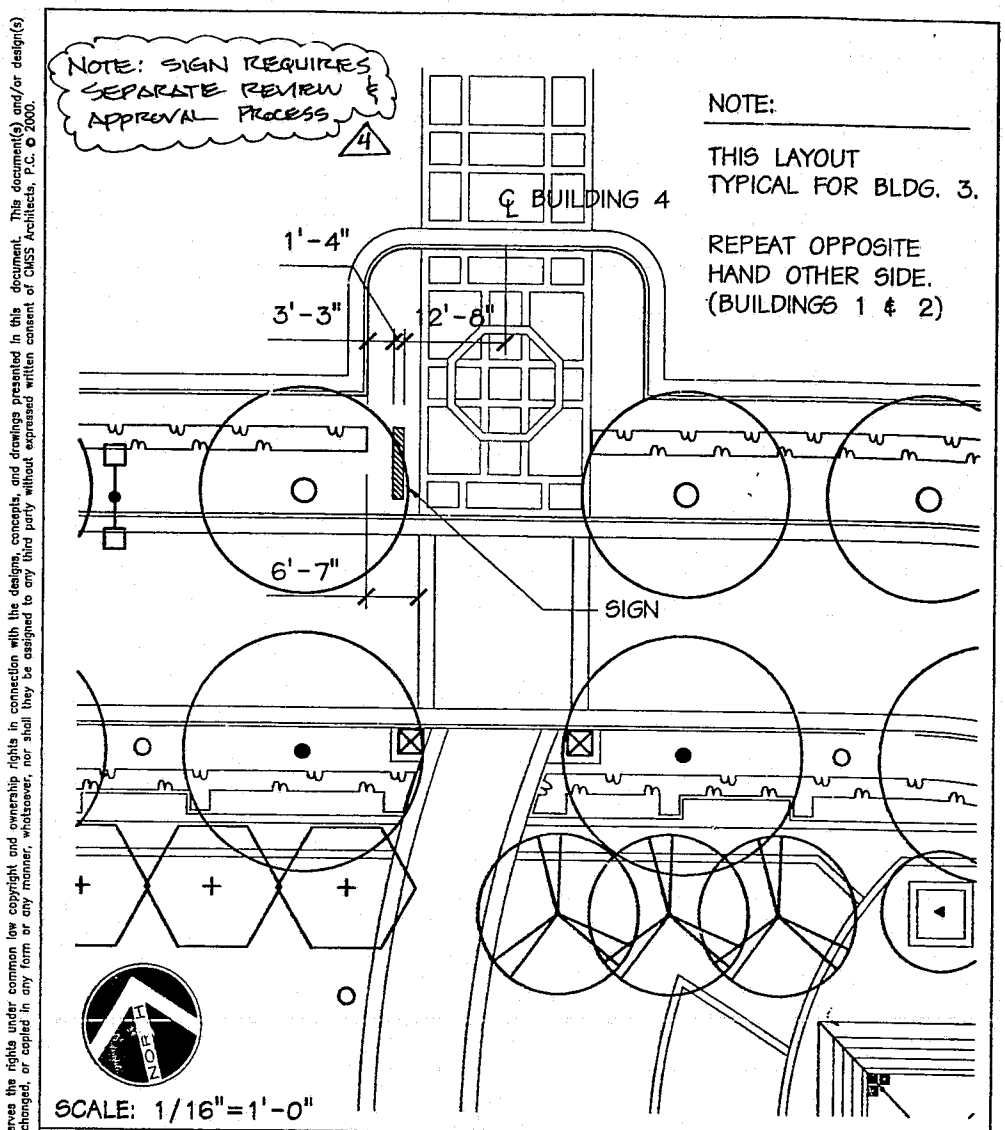

SCALE: 1/16" = 1'-0"

	CENTRAL PARK AT CENTREGREEN- BID #2 CARY, NORTH CAROLINA	SKL-2 BID #2
	REVISED HEDGE LAYOUT FOR SIGN LOCATIONS AT BUILDINGS 1 - 4	99-0137 06/26/00

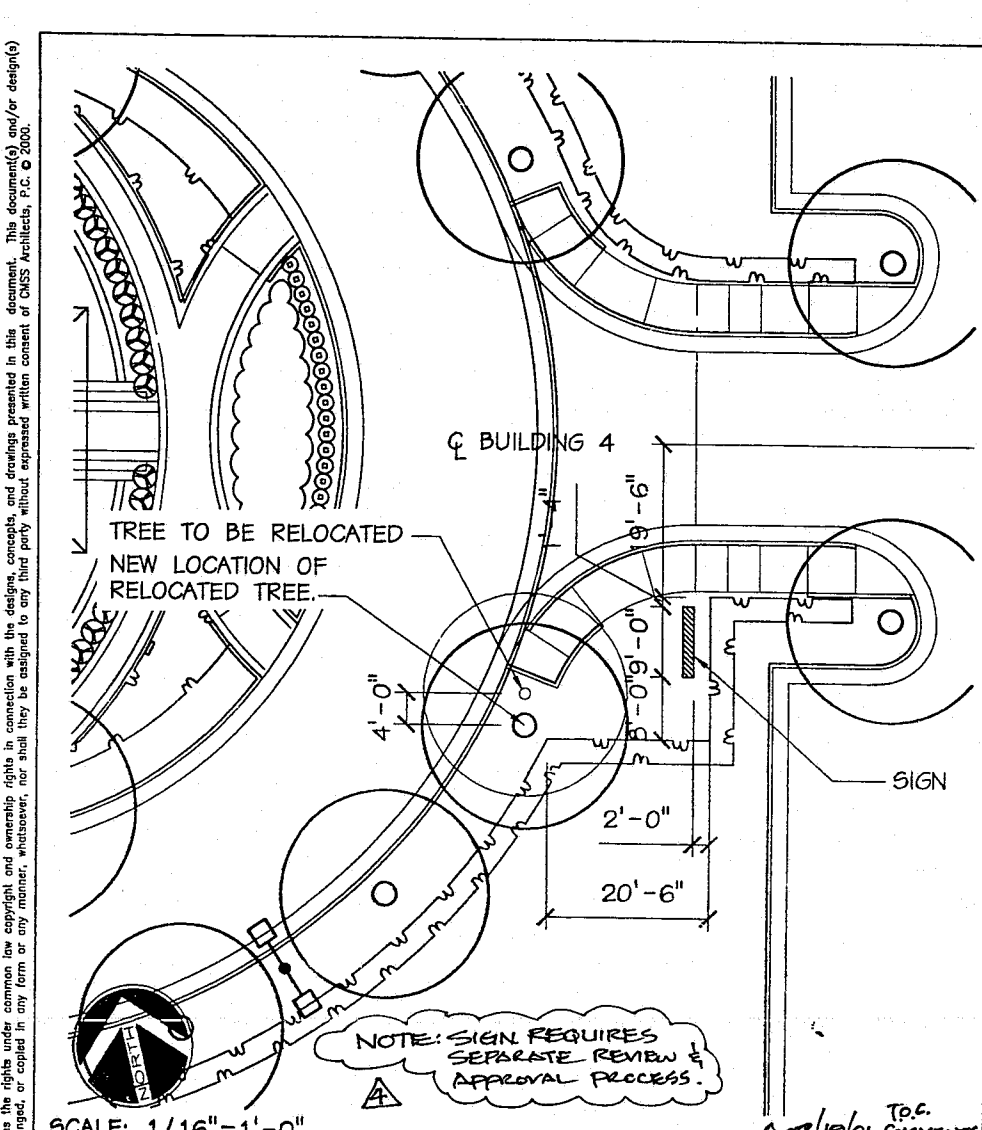

SCALE: 1/16" = 1'-0"

	CENTRAL PARK AT CENTREGREEN- BID #2 CARY, NORTH CAROLINA	SKL-3 BID #2
	REVISED HEDGE LAYOUT FOR SIGN LOCATION AT BUILDING 5	99-0137 06/26/00

PLANT SCHEDULE

KEY	BOTANICAL NAME	COMMON NAME	CALIPER	SIZE	HEIGHT	SPREAD	QTY.	P.M.	REMARKS
T1	ACER PACMATUM 'BLOOD GOOD'	BLOODGOOD JAPANESE MAPLE	3"-4"	10'-12'	8'-8'	1	1		
T2	PISTACIA CHINENSIS	CHINESE PISTACHE	4 1/2"-5"	10'-20'	---	26	1		
T3	BETULA NIGRA	RIVER BIRCH	3" MIN.	14'-16'	---	8	1		MULTISTEM
T4	NOT USED								
T5	LAGERSTROEMIA 'FAURIEI'	CRAPE MYRTLE	3" MIN.	8'-10'	---	76	2		MULTISTEM
T6	FINUS TAEQA	LOBLOLLY PINE	4"-5"	16'-18'	8' MIN.	27	1		
T7	QUERCUS DARLINGTONIA	DARLINGTON OAK	4 1/2"-5"	10'-20'	---	33	1		
T8	ZELKOVA SERRATA 'GREEN VASE'	GREEN VASE ZELKOVA	4 1/2"-5"	10'-18'	8' MIN.	8	1		
T9	ILEX CORNUTA 'BURFORDI'	TREEFORM BURFORD HOLLY	---	6' MIN.	4' MIN.	8	2		
T10	GLEDITSIA TRIACANTHOS INERMIS 'SHADE MASTER'	SHADE MASTER HONEY LOCUST	4 1/2"-5"	10'-20'	4' MIN.	6	1		
S1	RAPHISPORIS INDICA	NOT USED							
S2	INDIAN HAWTHORNE	INDIAN HAWTHORNE	---	10'-24'	10'-24'	877	3		
S3	HEAVENLY BANGOO	HEAVENLY BANGOO	---	24'-30'	24' MIN.	51	3		
S4	NOT USED								
S5	EUPHORBIA COROLLATA	EUPHORBIA	---	2 GAL. POT		108	3		
S6	ILEX VOMITORIA 'NANA'	DWARF YALPON HOLLY	---	12"	15"-10"	124	3		
S7	JUNIPERUS PROCUMBENS NANA	DWARF JAPANESE JUNIPER	15"-18"	15"-18"	---	112	3		
S8	JUNIPER SCOPULORUM 'SKYROCKET'	SKYROCKET JUNIPER	---	8' MIN.	2'-3'	26	3		
S9	LIGUSTRUM JAPONICUM	JAPANESE PRIVET	---	6"	36" MIN.	36	3		3' O.C.
S10	LIGUSTRUM LUCIDUM 'CAROLINA GLORY'	CAROLINA GLORY LIGUSTRUM	---	30"-36"	24"-30"	290	3		3' O.C.
S11	NANDINA DOMESTICA 'HARBOR DWARF'	HARBOR DWARF NANDINA	---	15"-18"	15"-16"	57	3		2' O.C.
S12	PYRACANTHA X 'LOWBOY'	LOWBOY PYRACANTHA	---	5'-6"	42"	2	3		
S13	ELONNOLIS FOETIDUS 'EMERALD & GOLD'	EMERALD & GOLD WINTER CREEPER	---	15"-18"	10'-24"	10	3		2' O.C.
S14	ILEX 'LITTLE RED'	LITTLE RED HOLLY	---	24"-30"	24"-30"	530	3		3' O.C.
S15	PLANT TYPE AS DIRECTED BY THE ARCHITECT		---	36" MIN.	24"-30"	64	4		3' O.C.
G1	LIRIOPE MUSCARI 'VARIEGATA'	VARIEGATED LIRIOPE	---	1 QT. POT		1156	4		1' O.C. (5 B.B. MIN.)
F1	ASTER X 'FRIKARTI' 'WONDER OF STAFFA'	'WONDER OF STAFFA' ASTER	---	1 QT. POT		244	4		15" O.C.
F2	BEGONIA	RED LEAF BEGONIA	---	1 GAL. POT		1034	4		1' O.C. SPRING SEE NOTE #14
F3	COREOPSIS GRANDIFLORA 'SUNRAY'	SUNRAY COREOPSIS	---	1 QT. POT		62	4		15" O.C.
F4	DENDRANTHEM RUBELLUM 'CLARA CURTIS'	REBELLUM CHRYSANTHEMUM 'CLARA CURTIS'	---	1 QT. POT		130	4		16" O.C.
F5	ECHINACEA PURPUREA 'BRIGHT STAR'	BRIGHT STAR CONEFLOWER	---	1 QT. POT		92	4		16" O.C.
F6	PANSY	YELLOW PANSY	---	1 QT. POT		2244	4		8" O.C. FALL SEE NOTE # 14

	CENTREGREEN PARK AT WESTON 900 CENTREGREEN WAY CARY, NORTH CAROLINA	SKL-4 PLANTING BID 2
	CENTRAL PARK - PLANT SCHEDULE (BID #2)	99-137 8/01/00

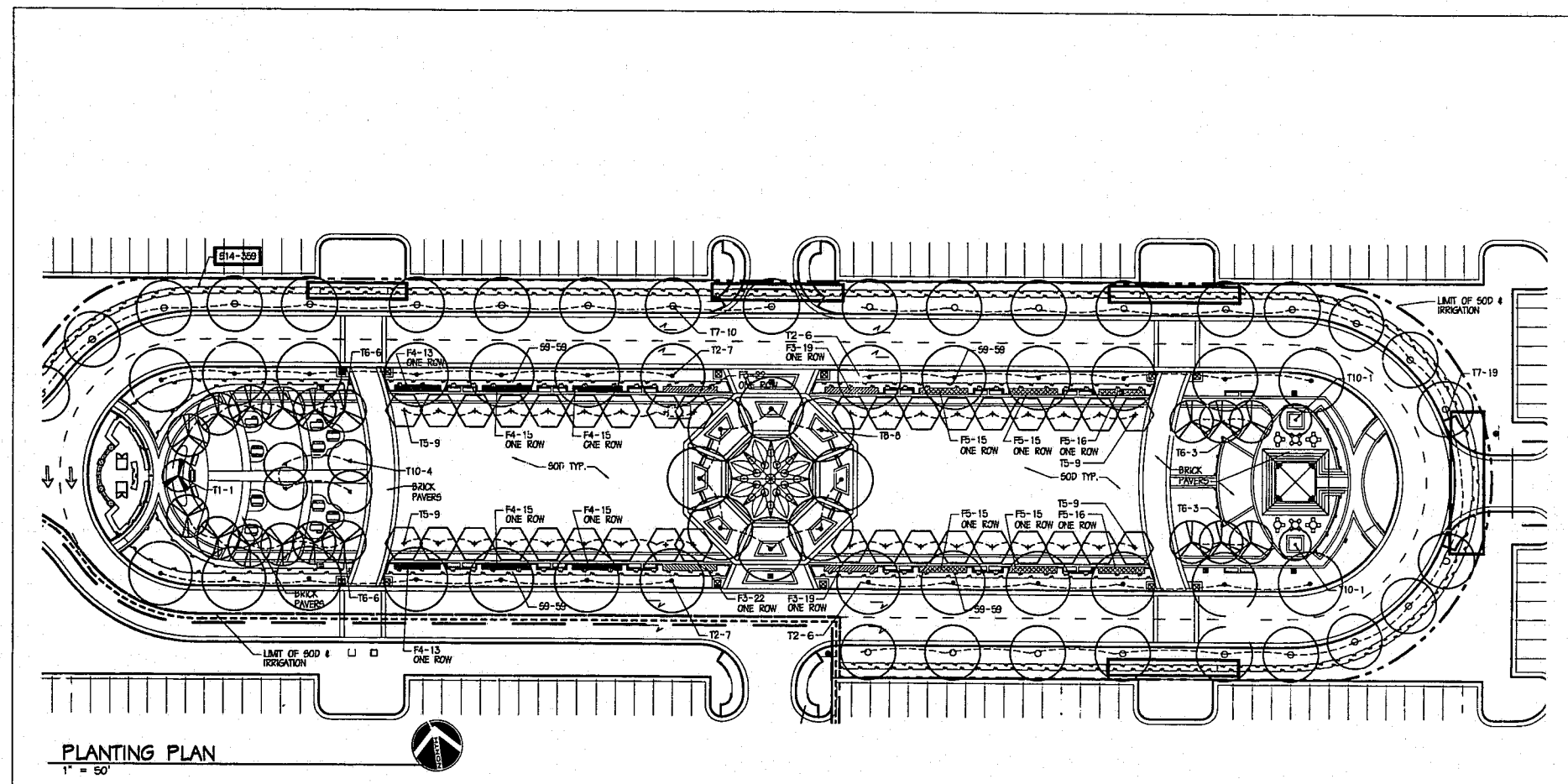

PLANTING PLAN  
1" = 50'

	CENTREGREEN PARK AT WESTON 900 CENTREGREEN WAY CARY, NORTH CAROLINA	SKL-5 PLANTING BID 2
	CENTRAL PARK - LANDSCAPE PLAN (BID #2)	99-137 8/01/00

CMSS Architects, P.C. reserves the rights under common law copyright and ownership rights in connection with the design, concepts, and drawings presented in this document. This document(s) and/or design(s) shall not be reproduced, changed, or copied in any form or by any means, whatsoever, nor shall they be assigned to any third party without expressed written consent of CMSS Architects, P.C. © 2000.

CMSS Architects, P.C. reserves the rights under common law copyright and ownership rights in connection with the design, concepts, and drawings presented in this document. This document(s) and/or design(s) shall not be reproduced, changed, or copied in any form or by any means, whatsoever, nor shall they be assigned to any third party without expressed written consent of CMSS Architects, P.C. © 2000.