

**NOTES:**

- PRIMARY COLOR (P-1): WHITE TO MATCH EXISTING BUILDING (MASONRY, SIDING, AND ALUMINUM AND STEEL ITEMS)
- PRIMARY COLOR (P-2): GREY TO MATCH EXISTING BUILDING (ROOF SHINGLES AND METAL ROOFING)
- ACCENT COLOR: THERE ARE NO ACCENT COLORS ON THE BUILDING
- SEE SHEET F04 FOR COLORED RENDERINGS OF THE BUILDING ELEVATIONS.

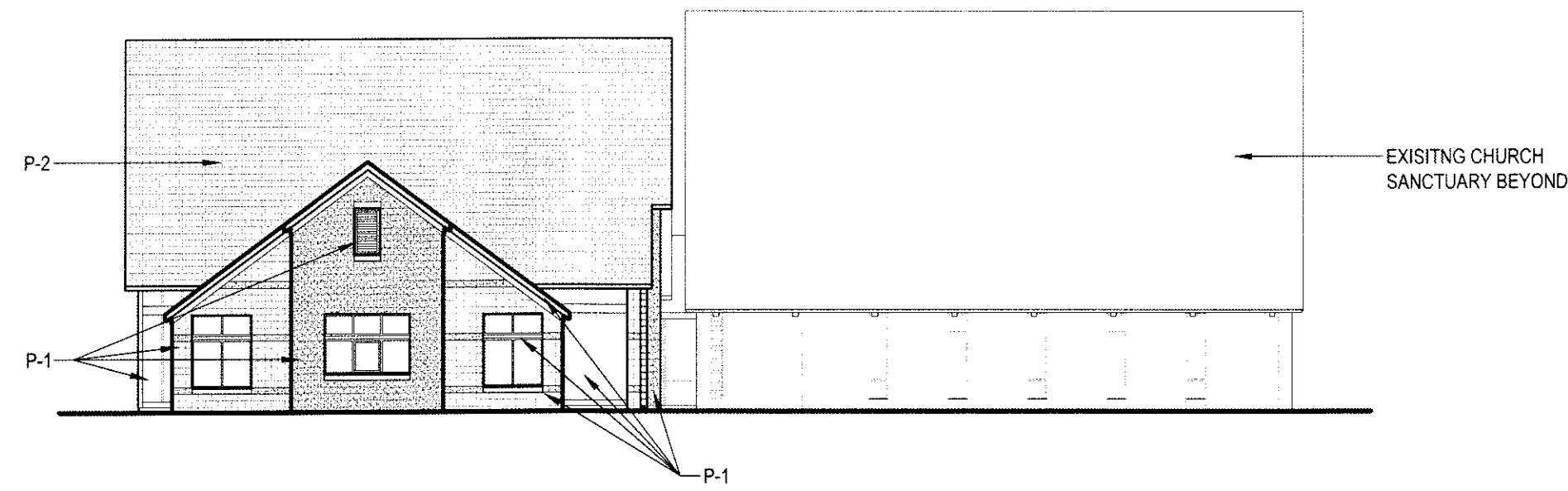

WEST ELEVATION - COLOR OVERLAY

SCALE: 1/16"=1'-0"

6

**NOTES:**

- PRIMARY COLOR (P-1): WHITE TO MATCH EXISTING BUILDING (MASONRY, SIDING, AND ALUMINUM AND STEEL ITEMS)
- PRIMARY COLOR (P-2): GREY TO MATCH EXISTING BUILDING (ROOF SHINGLES AND METAL ROOFING)
- ACCENT COLOR: THERE ARE NO ACCENT COLORS ON THE BUILDING
- SEE SHEET F04 FOR COLORED RENDERINGS OF THE BUILDING ELEVATIONS.

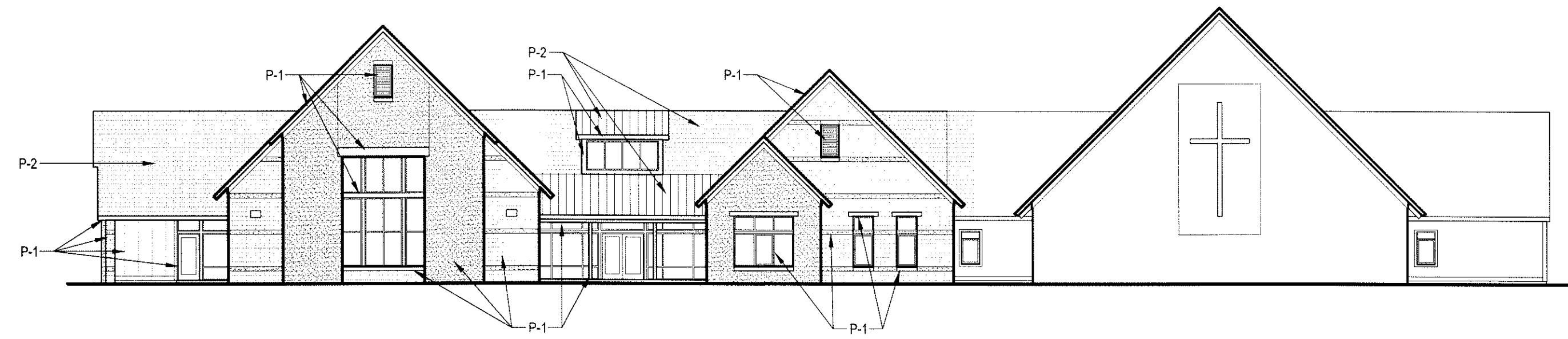

SOUTH ELEVATION - COLOR OVERLAY

SCALE: 1/16"=1'-0"

5

WEST ELEVATION - EXPRESSION OVERLAY

SCALE: 1/16"=1'-0"

4

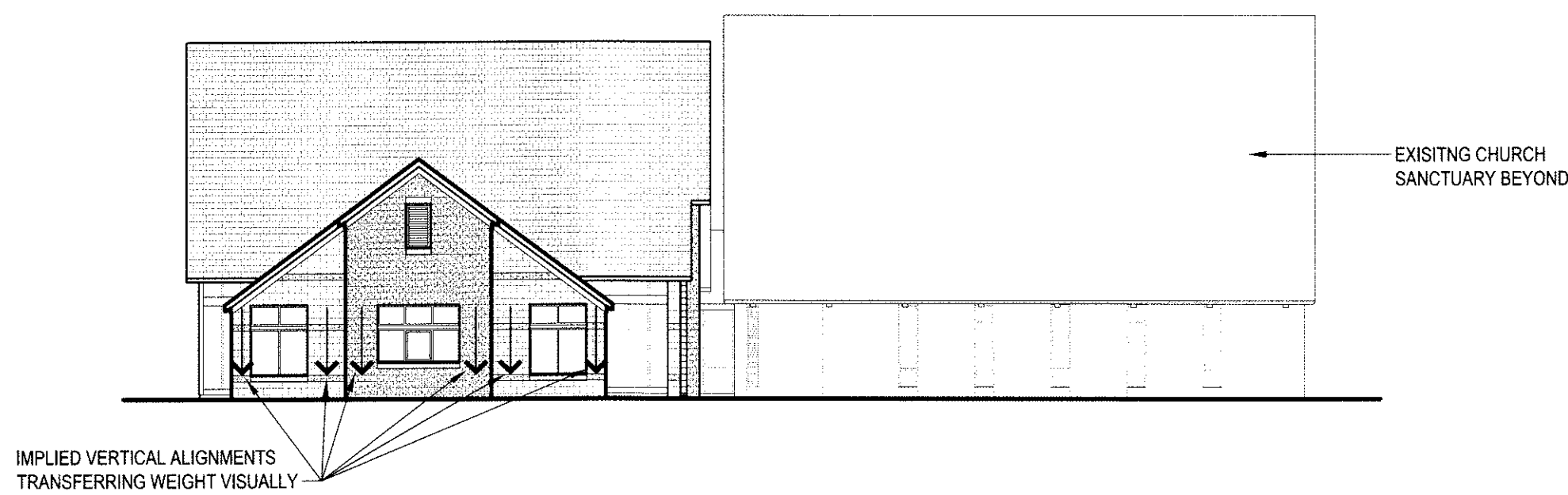

SOUTH ELEVATION - EXPRESSION OVERLAY

SCALE: 1/16"=1'-0"

3

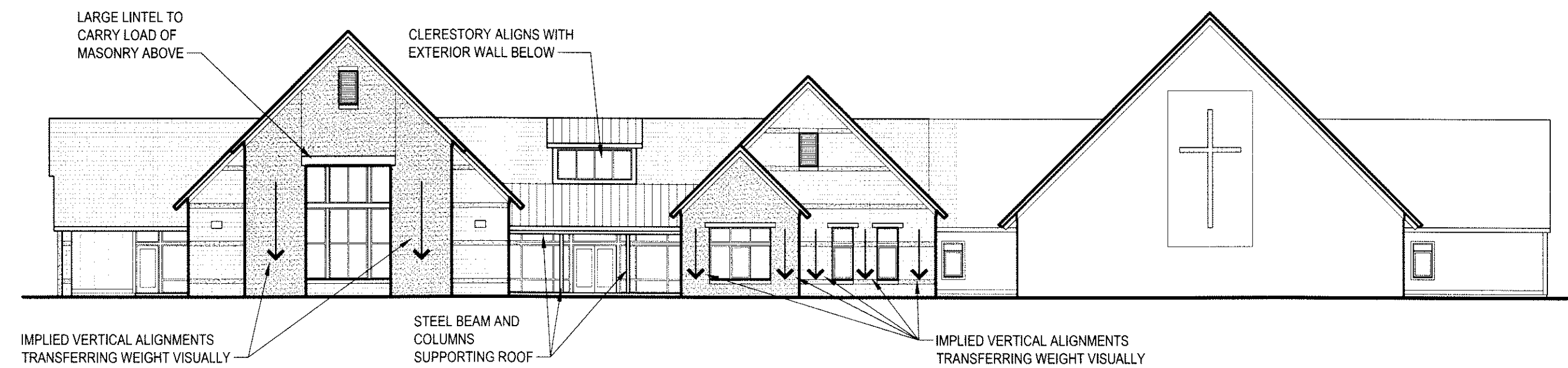

WEST ELEVATION - ARTICULATION OVERLAY

SCALE: 1/16"=1'-0"

2

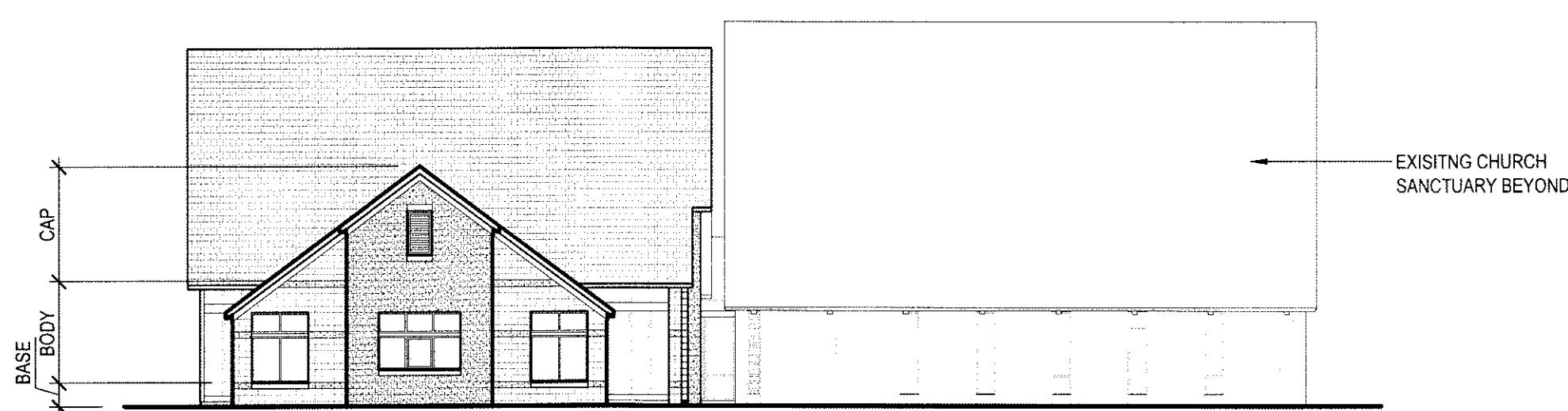

SOUTH ELEVATION - ARTICULATION OVERLAY

SCALE: 1/16"=1'-0"

1



14-SP-005  
HTE #: 14-0916

Approved by the Town of Cary  
Development Review Committee

PLANNER: *K.H. Hahn* DATE: 01/29/2014

**TISE · KIESTER  
ARCHITECTS**

**TKa**

119 E. Franklin St. Suite 300  
Chapel Hill, NC 27514  
Tel: 919.967.0158  
Fax: 919.967.0159  
www.tisekiester.com

These drawings have been commissioned for this construction project and remain the property of Tise-Kiester Architects. No reproduction or use is allowed without first obtaining the Architect's written consent.

**CORNERSTONE  
PRESBYTERIAN  
CHURCH**

CARY, NC

- Job Number: 1205
- Date: 4.18.2014
- Revisions:

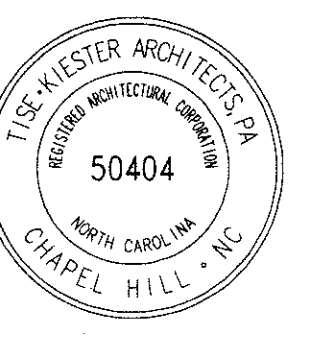

Facade Overlays

Sheet

**F03**