

IT'S THE LAW!  
 AS OF JANUARY 1, 1986, NORTH CAROLINA STATE LAW  
 REQUIRES ANYONE EXCAVATING WITH MECHANICAL  
 EQUIPMENT ON HIGHWAY RIGHTS-OF-WAY, PRIVATE  
 UTILITY EASEMENTS, OR PUBLIC SPACES TO NOTIFY  
 ALL UTILITIES TWO (2) WORKING DAYS PRIOR TO  
 DIGGING.

- NOTES:  
 1. ALL CONSTRUCTION IS TO BE PER CURRENT  
 TOWN OF CARY STANDARDS AND SPECIFICATIONS.  
 2. SPECIAL CONSTRUCTION SEQUENCE REQUIRED  
 WITH THIS PROJECT.

— BENCHMARK: TOP OF EXISTING MANHOLE IN  
 FARMINGTON WOODS DRIVE ELEVATION = 461.02'

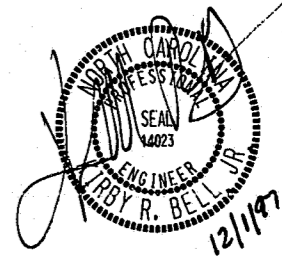

SCALES:  
 1" = 50' HOR  
 1" = 5' VER

PRIVATE DRIVE  
 PLAN SCALE: 1" = 50'

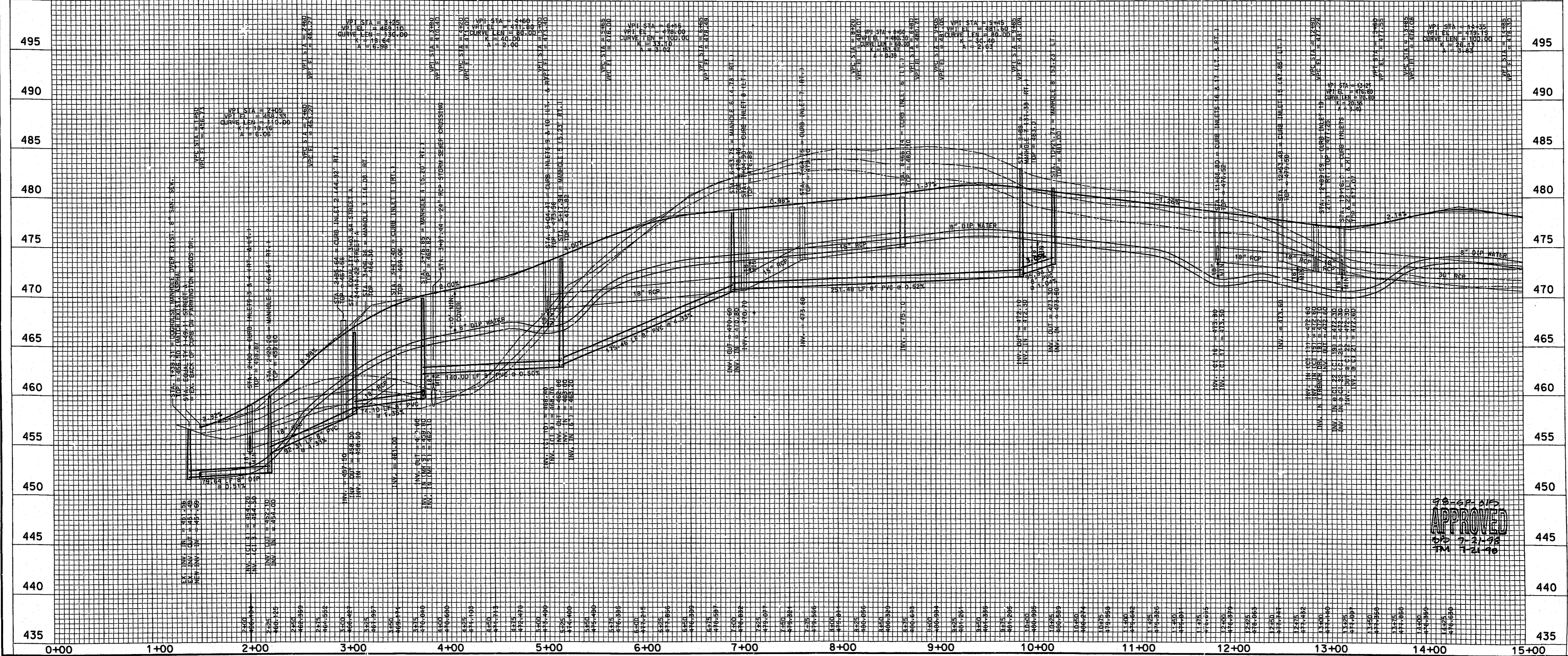

P:\96003001\PCP0002.dwg 11/25/97

NO.	DATE	REVISIONS
2	10/1/97	
1	7/8/97	

96003000 072796  
 JOB NO. DATE  
 DRAWN BY  
 PLAN AND PROFILE  
 SCALE: HORIZ.: 1" = 50'; VERT.: 1" = 5'

**BNK**  
 BASS, NIXON, & KENNEDY, INC., CONSULTING ENGINEERS  
 919-851-4422 7416 CHAPEL HILL ROAD, RALEIGH, N. C. 27607

SHEET  
**C4.1**  
 OF  
**WOODLAND TERRACE**  
 DEVELOPER: KRC CARY, L.L.C.  
 CARY, WAKE COUNTY, NORTH CAROLINA  
**RELEASED FOR CONSTRUCTION**