

J.L. MARCOM  
RESIDENTIAL R-30  
UNOCCUPIED

EARL KING  
RESIDENTIAL R-30  
OCCUPIED

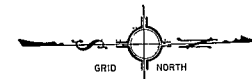

LEGEND	
⊙	MAN HOLE
—S—	SANITARY SEWER
---	UNDERGROUND POWER & TELEPHONE
---	UNDERGROUND GASOLINE LINE
—W—	WATER LINE

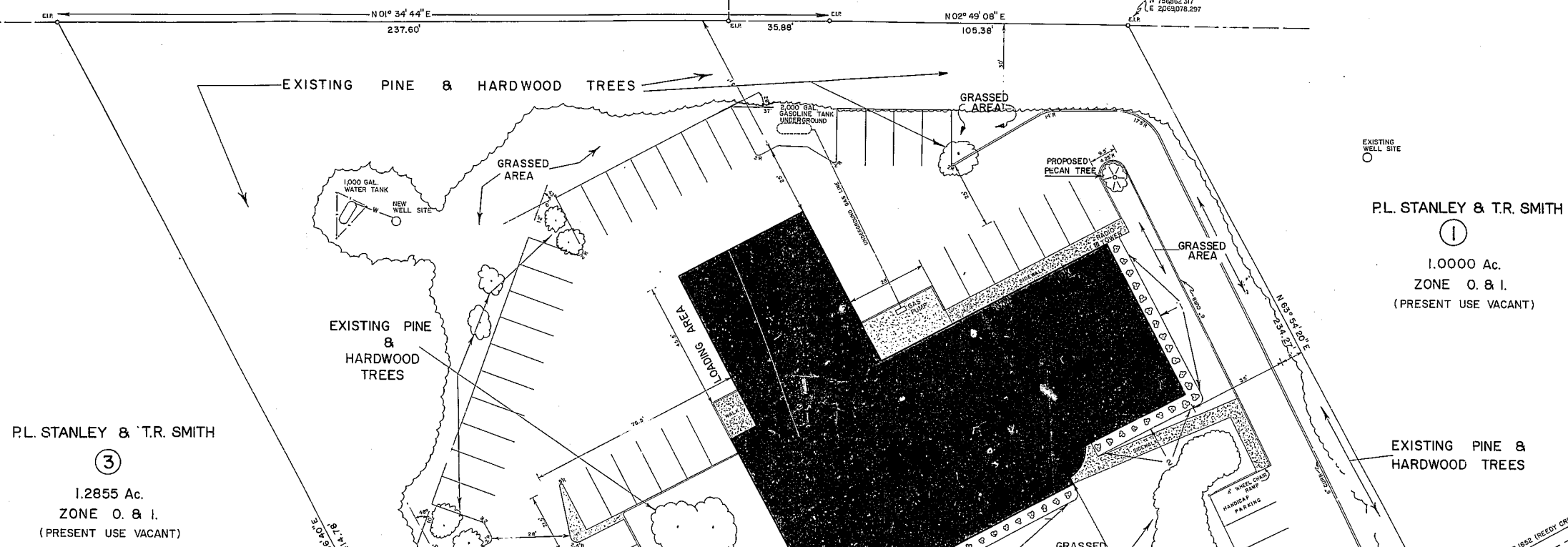

P.L. STANLEY & T.R. SMITH  
③  
1.2855 Ac.  
ZONE O. & I.  
(PRESENT USE VACANT)

P.L. STANLEY & T.R. SMITH  
①  
1.0000 Ac.  
ZONE O. & I.  
(PRESENT USE VACANT)

CODE	TYPE	QUANTITY	HEIGHT	SPREAD	SPACING	PACKING	
						BALLED-BURLAP	CANNED
1	JAPANESE HOLLY ILEX HELLERI	29	18"-24"	12"	5'		X
2	PROSTRATE JUNIPERS COMMUNIS DEPRESSA	13	18"-24"	18"-24"	5'		X
3	PECAN TREE	1	10'	4'		X	

NOTE:  
• PEAT MOSS AND MULCHING WITH PINE NEEDLES AND/OR PINE BARK USED IN PLANTING  
• ALL EXPOSED AREAS TO BE GRASSED AS SOON AS POSSIBLE AFTER CONSTRUCTION  
4 lbs./1,000 Sq. Ft. KENTUCKY FESCUE 31  
2 lbs./1,000 Sq. Ft. 8-8-8 FERTILIZER AND LIME

NOTE:  
• OWNER - PHILLIP L. STANLEY & TIMOTHY R. SMITH  
• AREA OF SITE = 109,900 Sq. Ft. = 2.5 Ac.  
• GROSS FLOOR AREA = 20,000 Sq. Ft.  
• MAX. GROSS FLOOR AREA REQUIRED = 27,600 Sq. Ft.  
• TOTAL NO. PARKING = 69 SPACES  
• TOTAL NO. PARKING REQUIRED = 50 SPACES  
• IMPERVIOUS AREA - PAVED = 31,838 Sq. Ft.  
SIDEWALK = 1,664 Sq. Ft.  
• PRESENT ZONING OF TRACT - O. & I.

OFFICE BUILDING  
for  
**LANDMARK ENGINEERING CO., INC.**  
CARY TOWNSHIP WAKE COUNTY NORTH CAROLINA

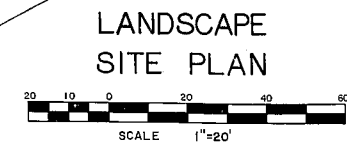

**REVISED PLANS**

LANDSCAPE  
SITE PLAN

REVISIONS	LANDMARK ENGINEERING COMPANY, INC. CONSULTING ENGINEERS
	P.O. BOX 668 CARY, N.C. 27511 P.O. BOX 1638 SALISBURY, N.C. 28144
	TITLE <b>OFFICE SITE PLAN</b>
	SCALE 1" = 20' DR. BY JFH DRAWING NO. 3 OF 3
	DATE 12-21-78 CK'D. BY