

Revisions  
05/28/2014 Per ToC first review.  
07/15/2014 Per ToC second review.

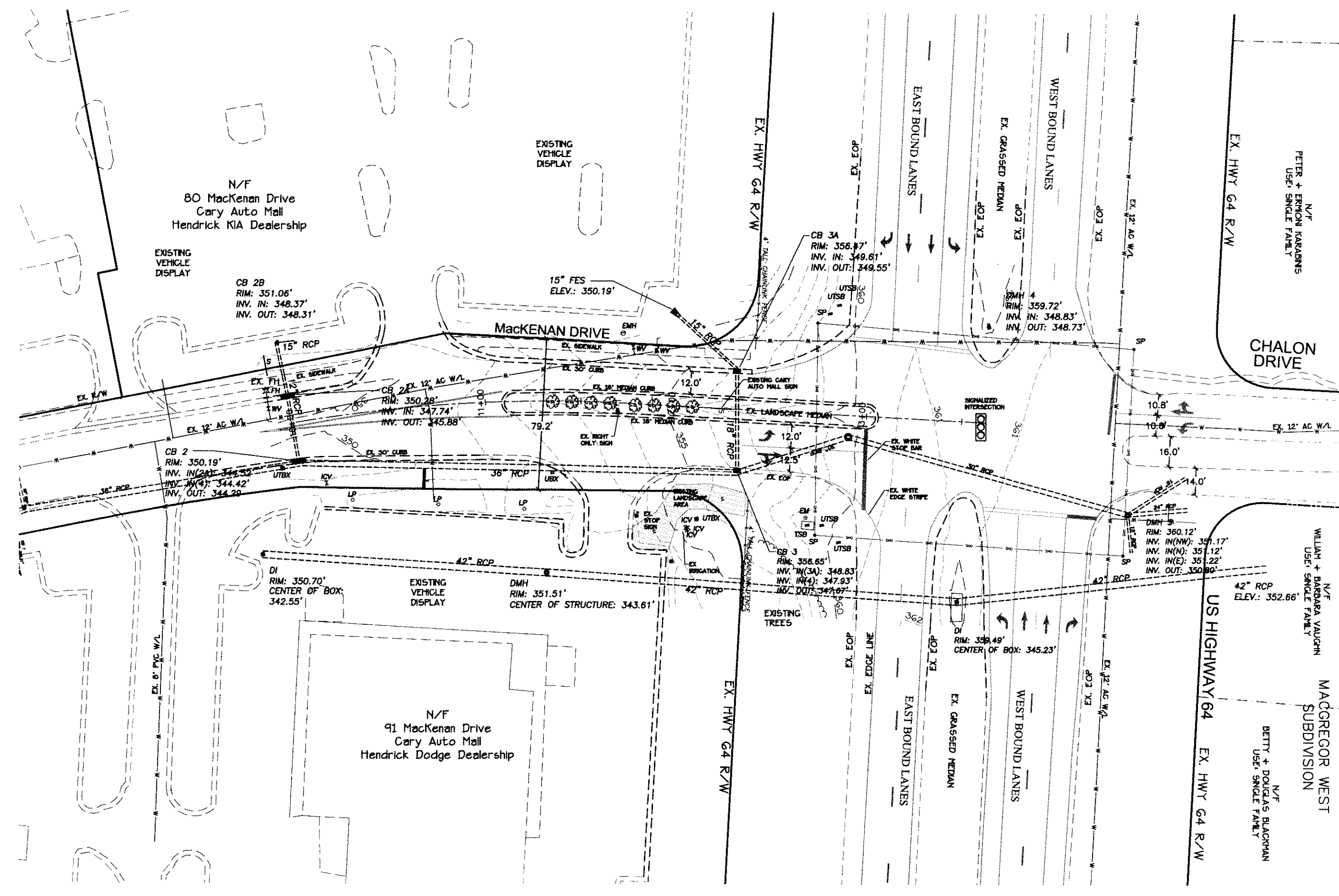

Mackenan Drive

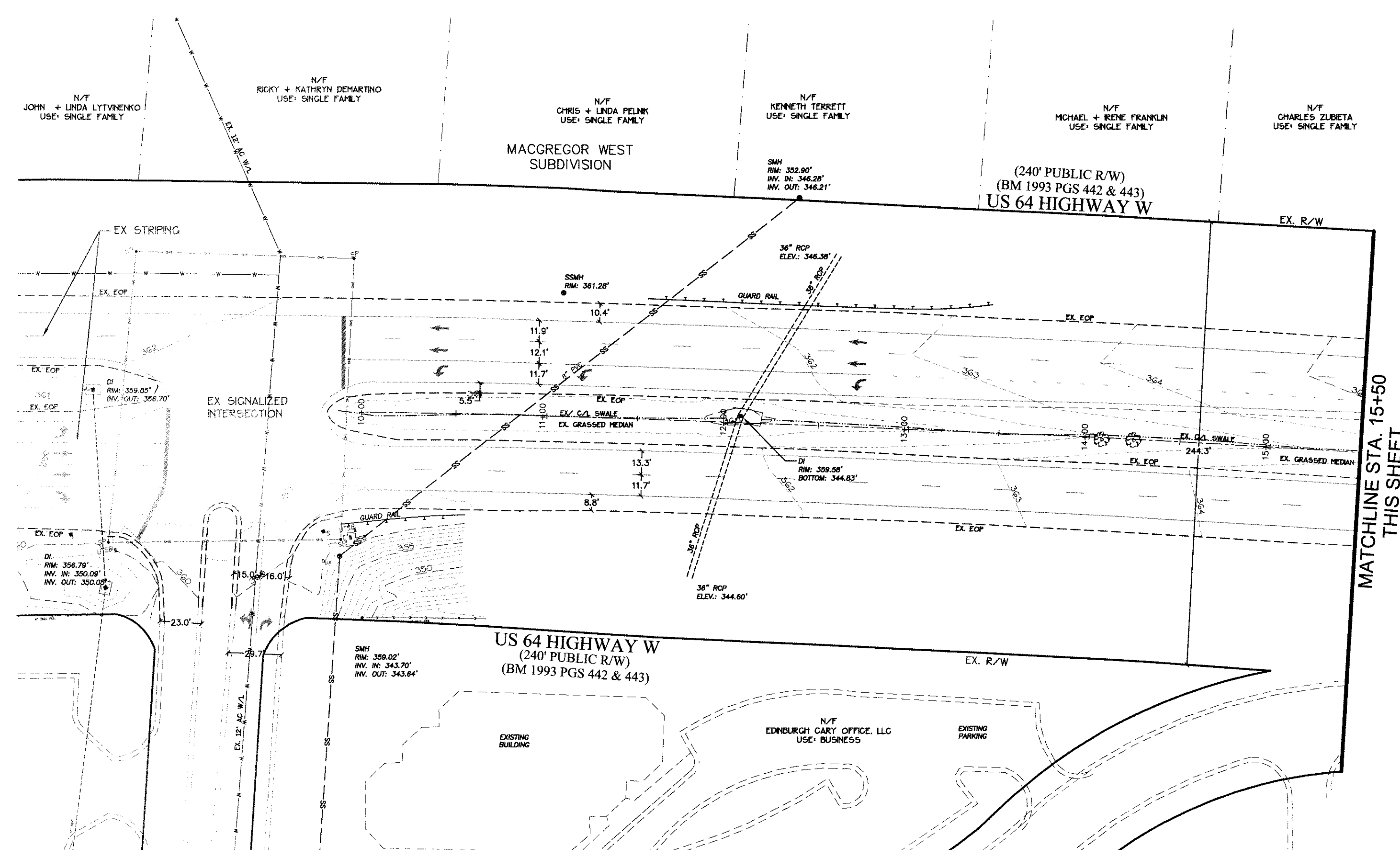

U.S. Highway 64 - Sta 10+00 - 15+50

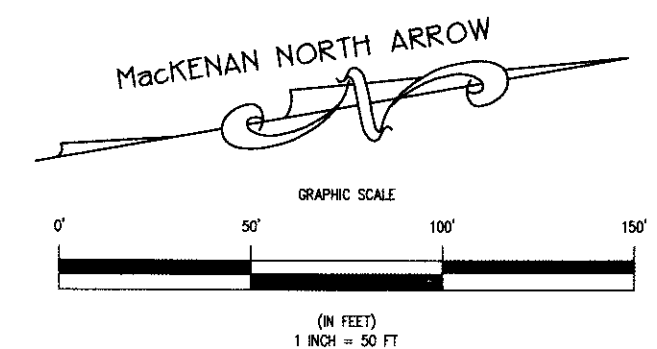

NOTE:  
EDGE OF PAVEMENT ELEVATIONS AND OFF-PAVEMENT TOPO FROM FIELD SURVEY BY WITHERS AND RAVENEL. ON-PAVEMENT CONTOURS ADJACENT TO PROPOSED PAVEMENT WIDENING, AND CROSS-SECTIONS ARE BASED ON INTERPOLATION OF FIELD MEASUREMENTS OF REPRESENTATIVE PAVEMENT CROSS-SLOPES BY WILLIAM G. DANIEL & ASSOCIATES.

LEGEND (UNLESS OTHERWISE NOTED)

- CB - CATCH BASIN
- DI - DROP INLET
- DMH - STORM MANHOLE
- ELP - ELECTRIC PEDESTAL
- EMH - ELECTRIC MANHOLE
- FCL - CHAIN-LINK FENCE
- FH - FIRE HYDRANT
- ICV - IRRIGATION CONTROL VALVE
- IPF - IRON PIPE FOUND
- LA - LANDSCAPE AREA
- LP - LIGHT POLE
- PKF - P.K. NAIL FOUND
- RCF - REINFORCED CONCRETE PIPE
- RWM - RIGHT OF WAY MONUMENT FOUND
- S - SIGN
- SP - SIGNAL POLE
- TSB - TRAFFIC SIGNAL BOX
- UBX - UNDERGROUND UTILITY BOX
- UTBX - UNDERGROUND TELEPHONE BOX
- UTSB - UNDERGROUND TRAFFIC SIGNAL BOX
- WV - WATER VALVE

UTILITY WARNING

THE UNDERGROUND UTILITIES SHOWN HAVE BEEN LOCATED FROM FIELD SURVEY INFORMATION AND EXISTING DRAWINGS. THE SURVEYOR MAKES NO GUARANTEE THAT THE UNDERGROUND UTILITIES SHOWN COMPRISE ALL SUCH UTILITIES IN THE AREA, EITHER IN SERVICE OR ABANDONED. THE SURVEYOR FURTHER DOES NOT WARRANT THAT THE UNDERGROUND UTILITIES SHOWN ARE IN THE EXACT LOCATION INDICATED ALTHOUGH HE DOES CERTIFY THAT THEY ARE LOCATED AS ACCURATELY AS POSSIBLE FROM INFORMATION AVAILABLE. THE SURVEYOR HAS NOT PHYSICALLY LOCATED THE UNDERGROUND UTILITIES.

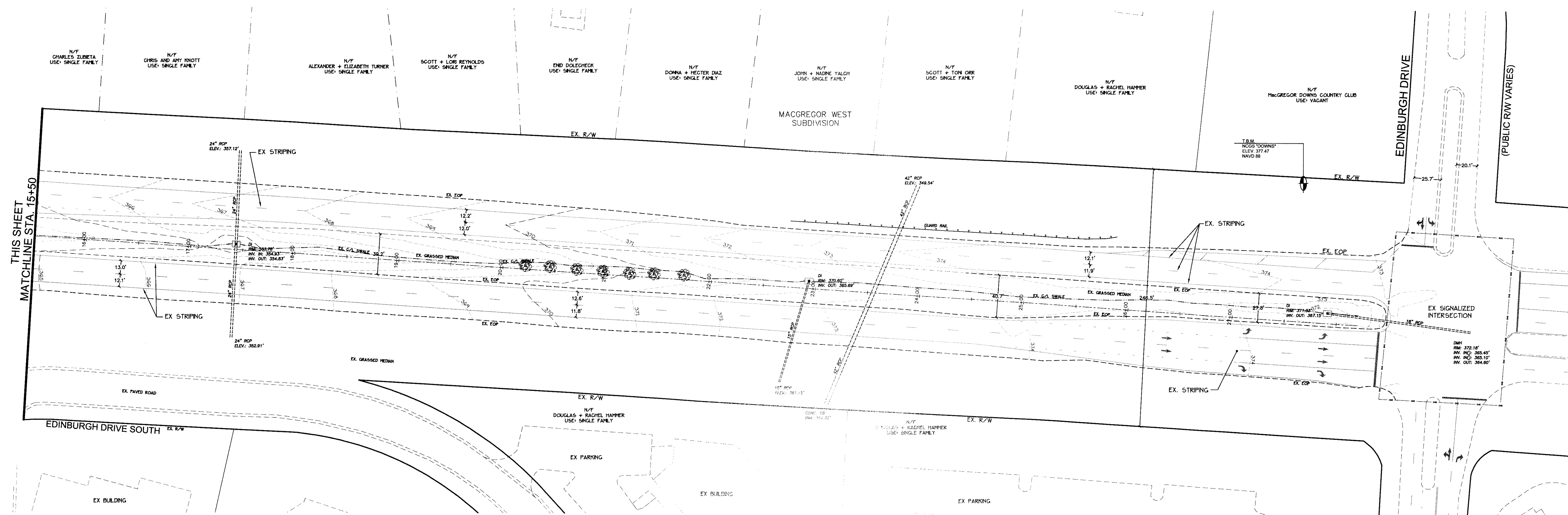
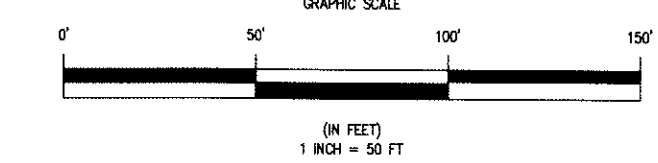

U.S. Highway 64 - Sta 15+50 - 27+00

14-SP-031  
HTE #: 14-1455  
Approved by the Town of Cary  
Development Review Committee

Planner: *K.H.C.* Date: *8/1/2014*

DEVELOPER:  
Triad Educational Services  
700 Creek Ridge Rd.  
Greensboro NC 27406  
(336) 505-9665

Project  
Mackenan Drive  
& Highway 64  
Road Improvements

Existing Conditions

Date  
May 8, 2014

Scale  
1" = 50'

Sheet

CS - 2