

PAVEMENT MARKING SCHEDULE

ITEM	DESCRIPTION
AA	THERMOPLASTIC (4"X6" WHITE, 90 MILS) EDGELINE
AB	THERMOPLASTIC (4"X6" WHITE, 120 MILS) 4"X10' SKIP
AC1	THERMOPLASTIC (12" WHITE, 120 MILS) 12"X3' W/ 3' SPACING MINI-SKIP (EDGE LINE EXTENSIONS AT ROUNDABOUTS)
AC2	THERMOPLASTIC (4"X6" WHITE, 120 MILS) 4"X6"X2' W/ 6' SPACING MINI-SKIP (LANE & EDGE LINE EXTENSIONS THROUGH INTERSECTIONS)
AC3	THERMOPLASTIC (4"X6" WHITE, 120 MILS) 4"X6"X3' W/ 9' SPACING MINI-SKIP (LANE LINES AND LINE EXTENSIONS THROUGH TAPERS)
AD	THERMOPLASTIC (4"X6" WHITE, 120 MILS) SOLID LANE LINE
AI	THERMOPLASTIC (8"X12" WHITE, 90 MILS) GORELINE
AO	THERMOPLASTIC (24" WHITE, 120 MILS) STOP BAR

ITEM	DESCRIPTION
AQ	THERMOPLASTIC (4" YELLOW, 90 MILS) EDGELINE
AR	THERMOPLASTIC (4" YELLOW, 120 MILS) 4"X10' SKIP
AT	THERMOPLASTIC (4" YELLOW, 120 MILS) SINGLE CENTER LINE
AU	THERMOPLASTIC (4" YELLOW, 120 MILS) DOUBLE CENTER LINE
AY	THERMOPLASTIC (8" YELLOW, 90 MILS) DIAGONAL
AE	THERMOPLASTIC (8" WHITE, 90 MILS) DIAGONAL

GENERAL NOTES:
 1. USE 6" LANE, EDGE, AND CENTER LINES ON ALL FULL CONTROL OF ACCESS FACILITIES AND OTHER ROUTES AS DIRECTED BY THE ENGINEER.
 2. LANE LINES INDICATED AS "WIDE" ON THE ROADWAY STANDARD DRAWINGS SHALL BE AT LEAST TWICE THE WIDTH OF THE NORMAL LINE.
 3. GORE LINES SHALL BE TWICE THE WIDTH OF THE NORMAL LINE.

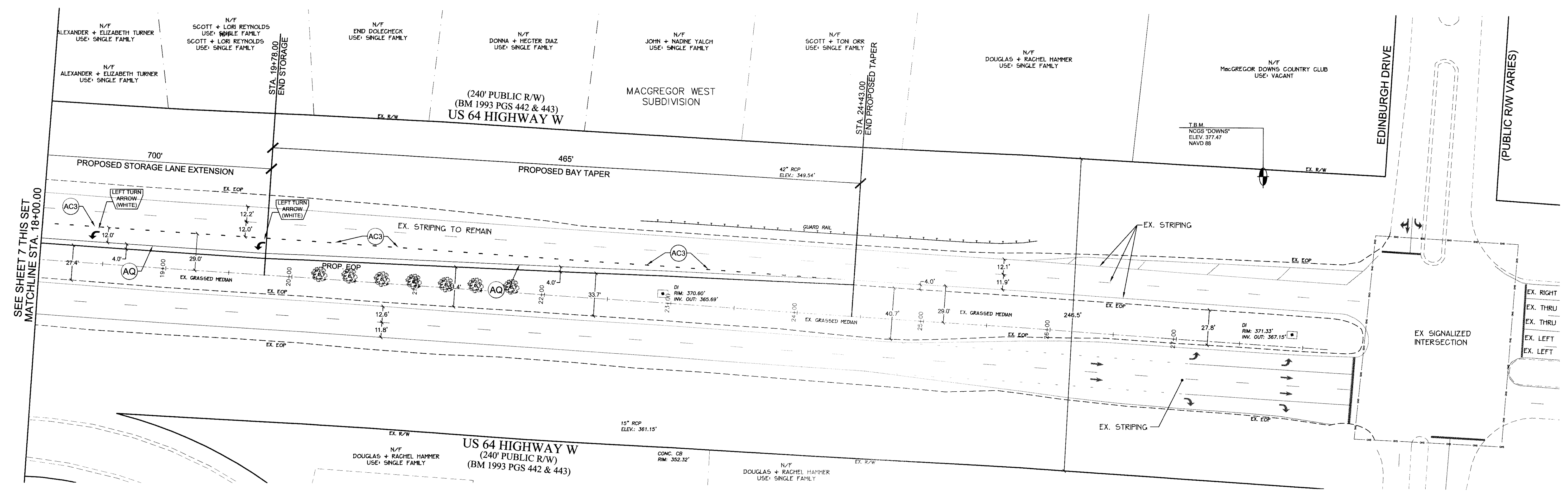
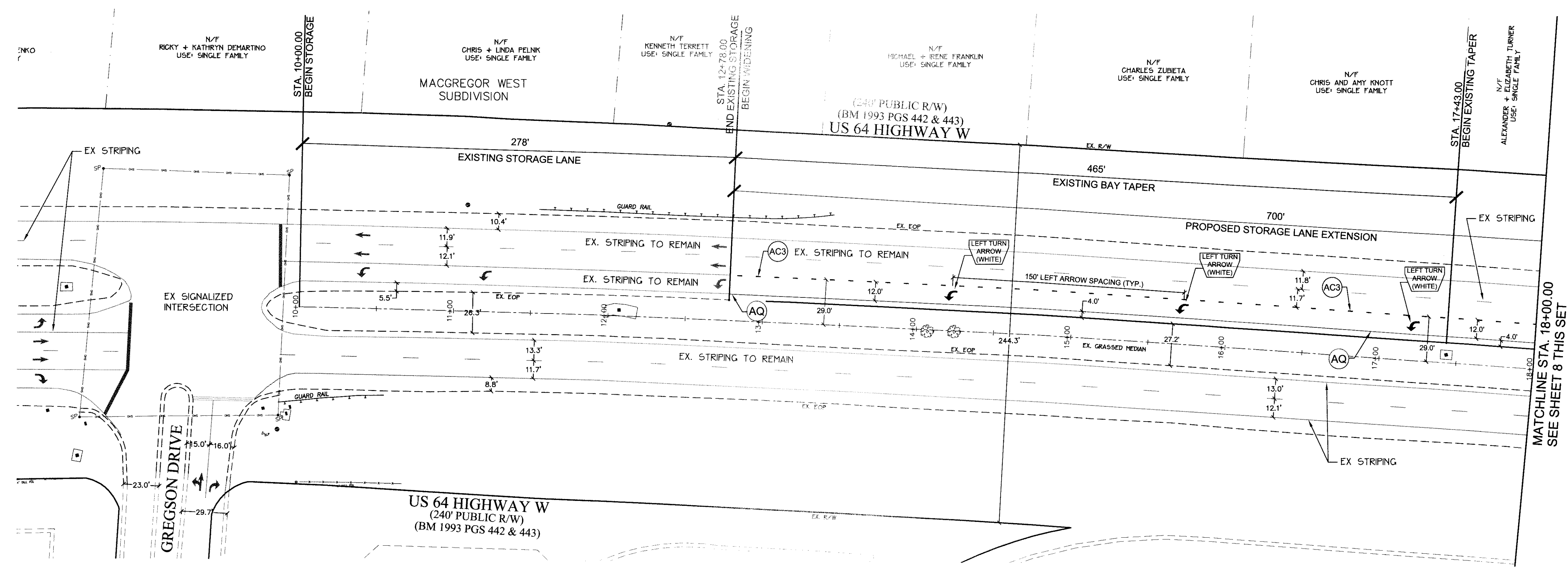
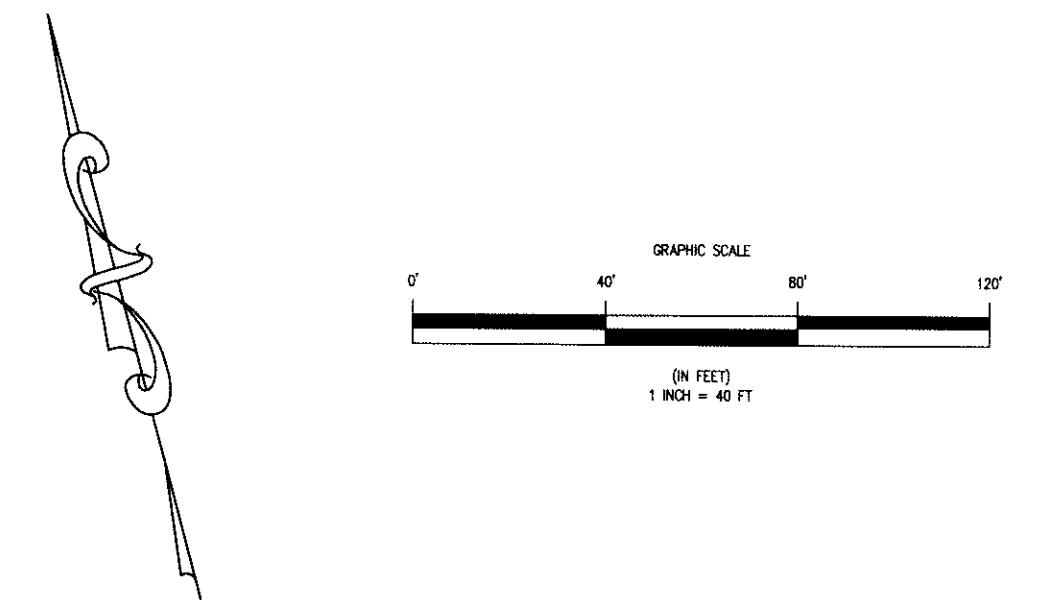

Wm. G. Daniel & Assoc.
 Engineering Planning
 Site Design
 1150 SE MAYNARD ROAD
 SUITE 260
 CARY, NC 27511
 (919) 467-9708
 C-0329



Revisions
 05/28/2014 Per ToC first review.
 07/02/2014 Per NCDOT review.
 07/15/2014 Per ToC second review.

14-SP-031
 HTE #: 14-1455
 Approved by the Town of Cary
 Development Review Committee
 Planner: KLL Date: 8/11/2014

DEVELOPER:
 Triad Educational Services
 700 Creek Ridge Rd.
 Greensboro NC 27406
 (336) 505-9665

Project
 MacKean Drive
 & Highway 64
 Road Improvements

Highway 64 Striping

Date
 May 8, 2014

Scale
 1" = 40'

Sheet

CS - 6