

NO FILL SLOPES TO BE GREATER THAN 2:1.

PAVEMENT WIDENING NOTE:  
PAVEMENT WIDENING (INCLUDING PAVED SHOULDER) SHALL MATCH  
EXISTING CROSS SLOPE OF ADJACENT WEST-BOUND LANE.

NOTE:  
EDGE OF PAVEMENT ELEVATIONS AND OFF-PAVEMENT TOPO FROM  
FIELD SURVEY BY WITHERS AND RAVENEL. ON-PAVEMENT CONTOURS  
ADJACENT TO PROPOSED PAVEMENT WIDENING, AND CROSS-SECTIONS  
ARE BASED ON INTERPOLATION OF FIELD MEASUREMENTS OF  
REPRESENTATIVE PAVEMENT CROSS-SLOPES BY WILLIAM G. DANIEL &  
ASSOCIATES.

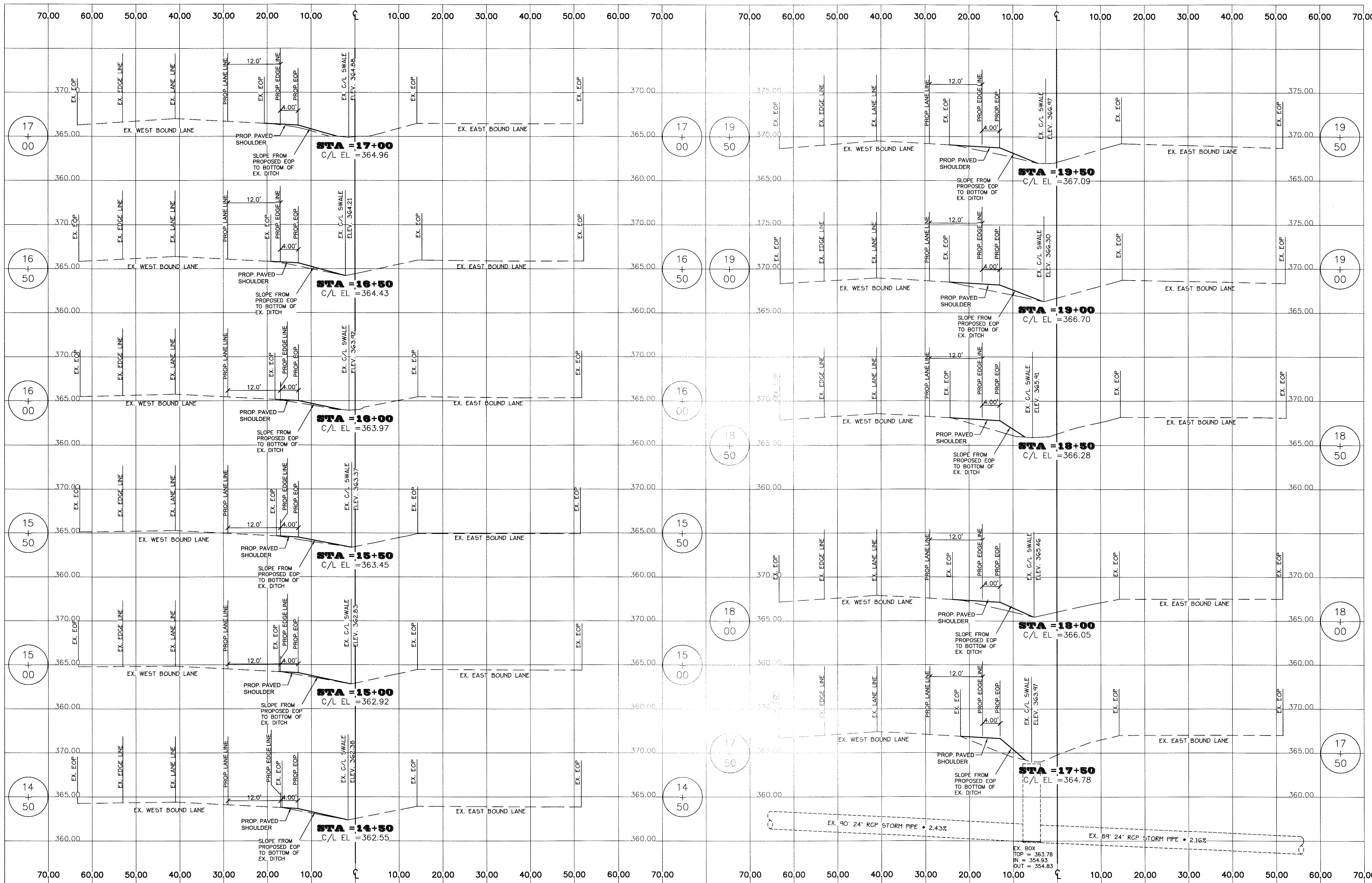

1150 SE MAYNARD ROAD  
SUITE 260  
CARY, NC 27511  
(919) 467-9708  
C-0329

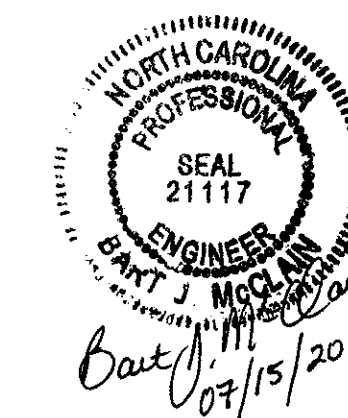

Revisions

05/28/2014 Per ToC first review.

07/15/2014 Per ToC second review.

14-SP-031  
HTE #: 14-1455  
Approved by the Town of Cary  
Development Review Committee

Planner: *KAH* Date: *01/14/14*

DEVELOPER:  
Triad Educational Services  
700 Creek Ridge Rd.  
Greensboro NC 27406  
(336) 505-9665

Project  
MacKenan Drive  
& Highway 64  
Road Improvements

U.S. Highway 64  
Cross Sections  
Sta. 14+50 - 19+50

Date  
May 8, 2014

Scale  
Horiz: 1" = 10'  
Vert: 1" = 5'

Sheet