

**STREET 1 STATION 10+00 to 18+00**  
**60' ROW - 35' B-B**  
 SCALE 1" = 50'

**GENERAL NOTES**  
 1.) CONTRACTOR SHALL VERIFY THE LOCATION OF ALL EXISTING UTILITIES, AND SHALL BE RESPONSIBLE FOR ANY DAMAGE RESULTING FROM HIS ACTIVITIES. CALL UTILITY LOCATOR SERVICE 48 HOURS PRIOR.  
 2.) ALL CONSTRUCTION AND MATERIALS SHALL BE IN ACCORDANCE WITH THE TOWN OF CARY STANDARDS AND SPECIFICATIONS.

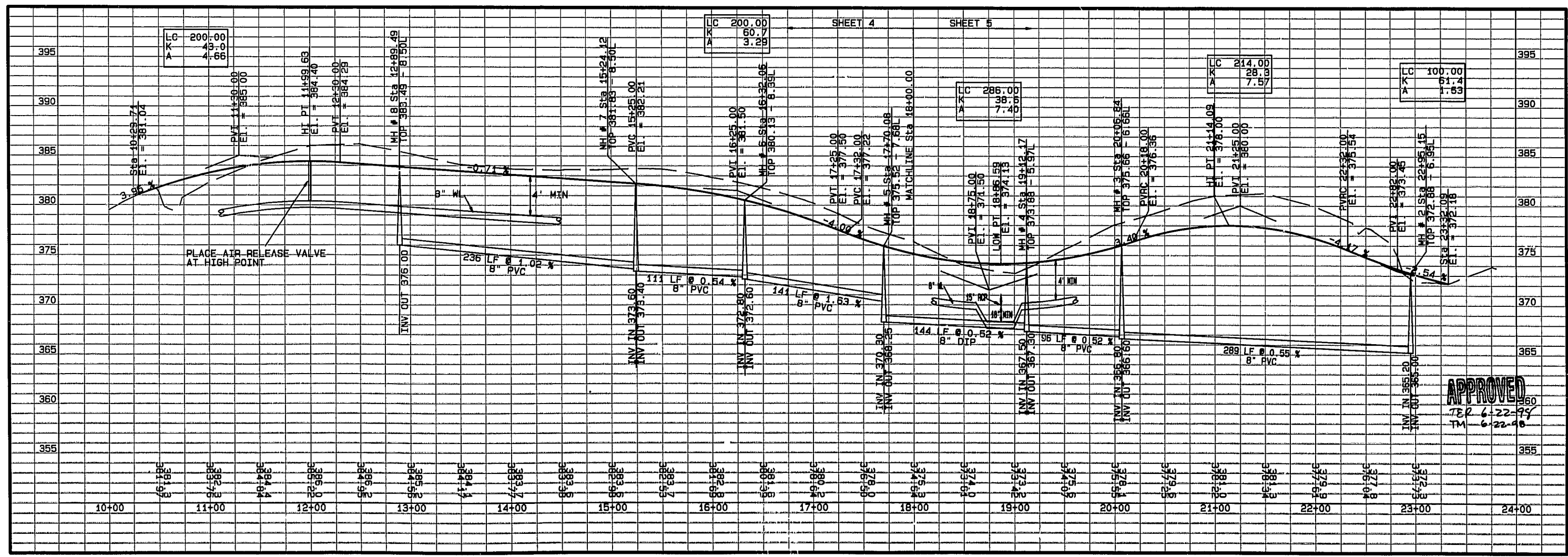

**FOR CONSTRUCTION**

REVISION	DATE
1	
2	
3	
4	
5	



**SE SPAULDING ENGINEERING, P.C.**  
 Civil Consulting Engineers  
 315 North Academy Street Cary, North Carolina 27513  
 Phone (919) 319-9999 Fax (919) 319-9330

DESIGNED FOR: PARKWAY PARTNERS  
 DATE: Tue Apr 18 1997  
 FILE NO: 22-9701-PHD  
 DESIGNED BY: TJS & MLL  
 DRAWN BY: MLL  
 APPROVED BY: TJS

**PARKWAY PARTNERS**  
 PLAN AND PROFILE  
 STREET 1 STATION 10+00 to 18+00.00

DRAWING SHEET  
**C-4**  
 PROJECT NUMBER  
**22-9701**