

NORTH CAROLINA - WAKE COUNTY
 The foregoing certificate of William K. Hardin, Jr.
 Notar (y) (ies) (are) certified to be correct. This instrument was presented for registration and recorded in this office.
 This 2 day of December, 1991, at 11:50 o'clock, A.M.
 R. D. McKenzie, Jr., Register of Deeds
 By Joseph H. Johnson
 Deputy Register of Deeds

Witness my hand and official seal this 2 day of December, 1991.

William K. Hardin, Jr. SLS #2509

NORTH CAROLINA - WAKE COUNTY
 I, J. A. Foster, Jr., Notary Public, do hereby certify that William K. Hardin personally appeared before me this day and acknowledged the due execution of the foregoing document.
 Witness my hand and official seal this 2 day of December, 1991.

My commission expires 11 1992.

NORTH CAROLINA - WAKE COUNTY
 The foregoing certificate of C. H. Foster, Jr.
 Notar (y) (ies) (are) certified to be correct. This instrument was presented for registration and recorded in this office.
 This 2 day of December, 1991, at 11:50 o'clock, A.M.
 R. D. McKenzie, Jr., Register of Deeds
 By Joseph H. Johnson
 Deputy Register of Deeds

Site C3

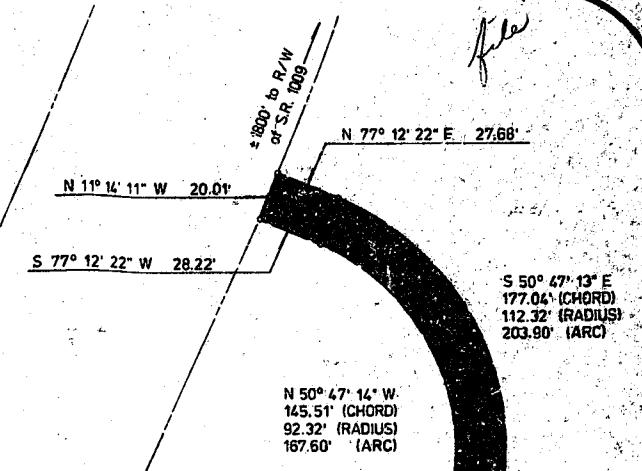

Site C2

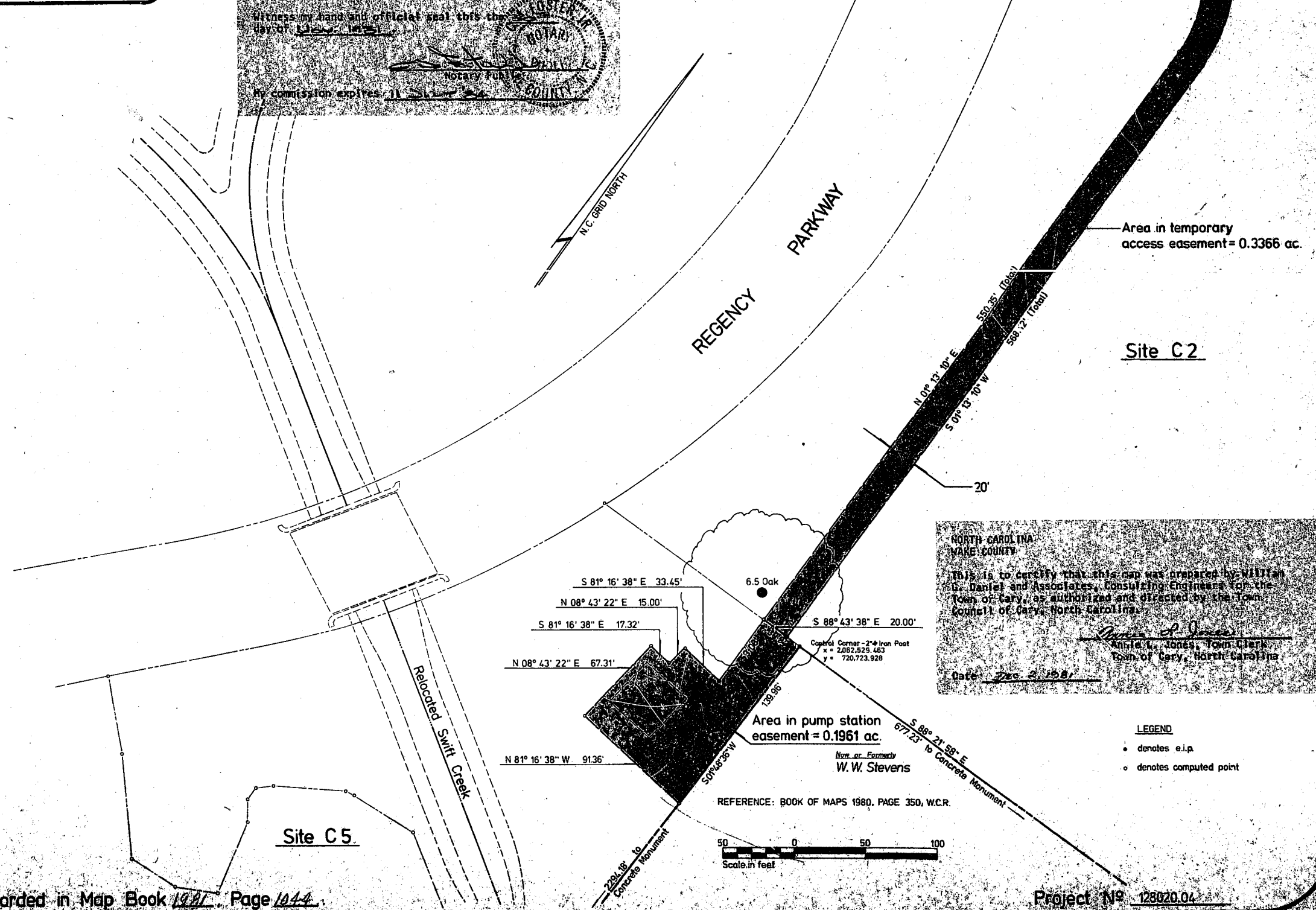

NORTH CAROLINA - WAKE COUNTY
 This is to certify that this map was prepared by William G. Daniel and Associates, Consulting Engineers for the Town of Cary, as authorized and directed by the Town Council of Cary, North Carolina.
 Date Dec. 2, 1991

William G. Daniel and Associates
 CONSULTING ENGINEERS
 1152 Executive Cradle, Suite 201
 Cary, North Carolina, 27511

Swift Creek Pump Station Easement and Temporary Access Easement
 REGENCY PARK CORPORATION

William G. Daniel and Associates
 CONSULTING ENGINEERS
 1152 Executive Cradle, Suite 201
 Cary, North Carolina, 27511

Date August 17, '91
 Scale 1" = 50'
 Sheet 1 of 1
 Drawn by RLC / AKG

Revisions