

PLAN & PROFILE OF
SWIFT CREEK FORCE MAIN
 SCALE: 1" = 40' HORIZ.
 1" = 4' VERT.

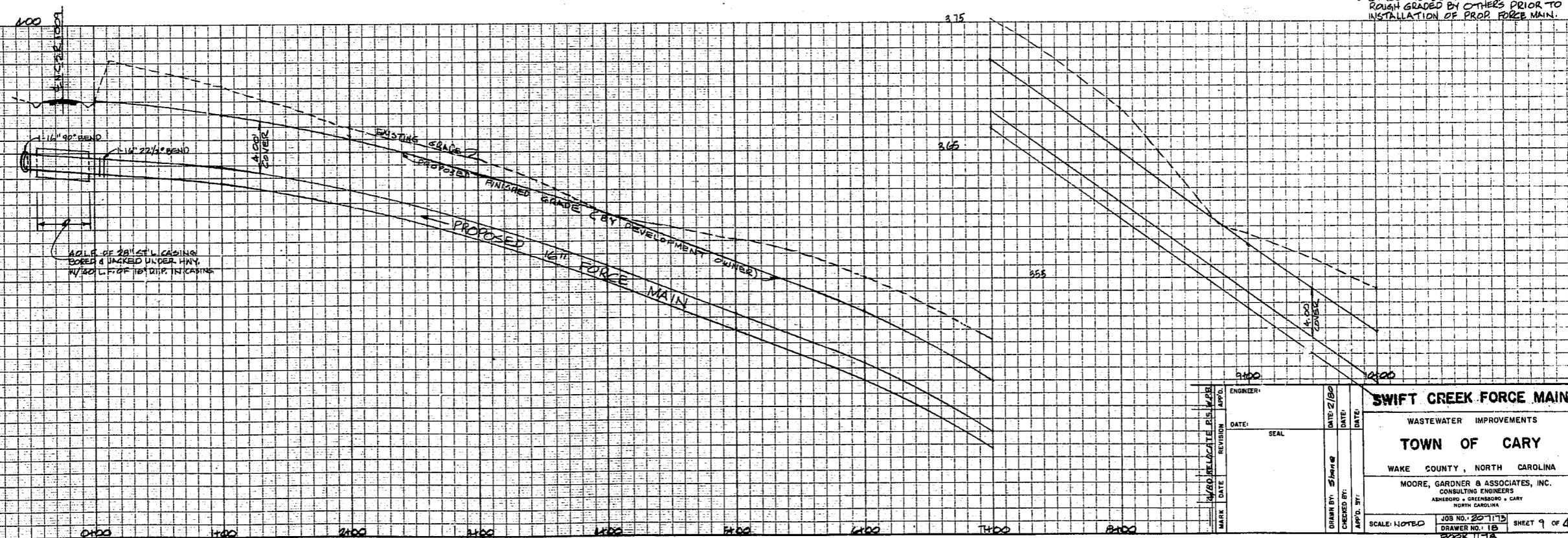
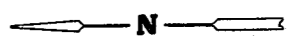

NOTE:
 1- STREET AND FINISHED GRADES SHOWN
 WERE TAKEN FROM MAPS PREPARED BY
 GUILLEBAU, BRITT & WALDROP, INC.
 2- STREET TO BE CLEARED, GRUBBED &
 ROUGH GRADED BY OTHERS PRIOR TO
 INSTALLATION OF PROP. FORCE MAIN.

MARK DATE REVISION 1 2 3		ENGINEER DATE: 2/80 SEAL	SWIFT CREEK FORCE MAIN WASTEWATER IMPROVEMENTS TOWN OF CARY WAKE COUNTY, NORTH CAROLINA MOORE, GARDNER & ASSOCIATES, INC. CONSULTING ENGINEERS ASHEBORO • GREENSBORO • CARY NORTH CAROLINA
DRAWN BY: S. HARRIS CHECKED BY: J. HARRIS APP'D. BY:		DATE: 2/80 DATE:	JOB NO. 20-113 DRAWER NO. 1B SHEET 9 of 44 BOOK 11-18

FOURTEEN HAZARD RISK & SUPPLY CO., CHESAPEAKE, VA.