

**Rare Designs**  
 REBECCA TALTON KALSBECK AIA  
 1323 LUTZ AVENUE  
 RALEIGH NC 27607 919-787-9205

PROJECT:  
 UNION BETHEL A.M.E. CHURCH  
 -TOILET ADDITION  
 BIG N. ACADEMY STREET  
 CARY, N. C.

LANDSCAPE PLAN  
 VICINITY MAP, 1"=500'  
 SOUTH & EAST ELEV.  
 DRAWN BY: RTK  
 DATE: 8-21-06  
 REVISED: 12-4-06  
 CONSTRUCTION DRAWING

2 OF 2  
 PROJECT NO.  
 86-9

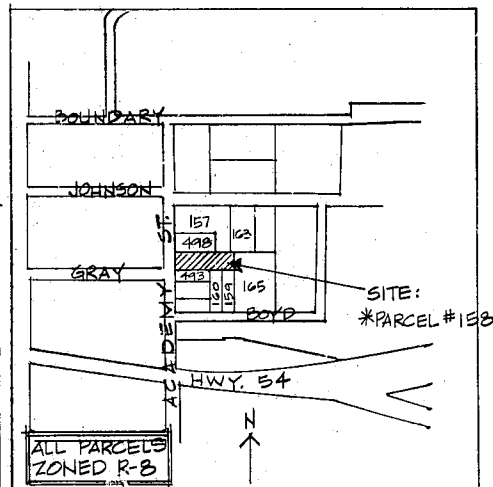
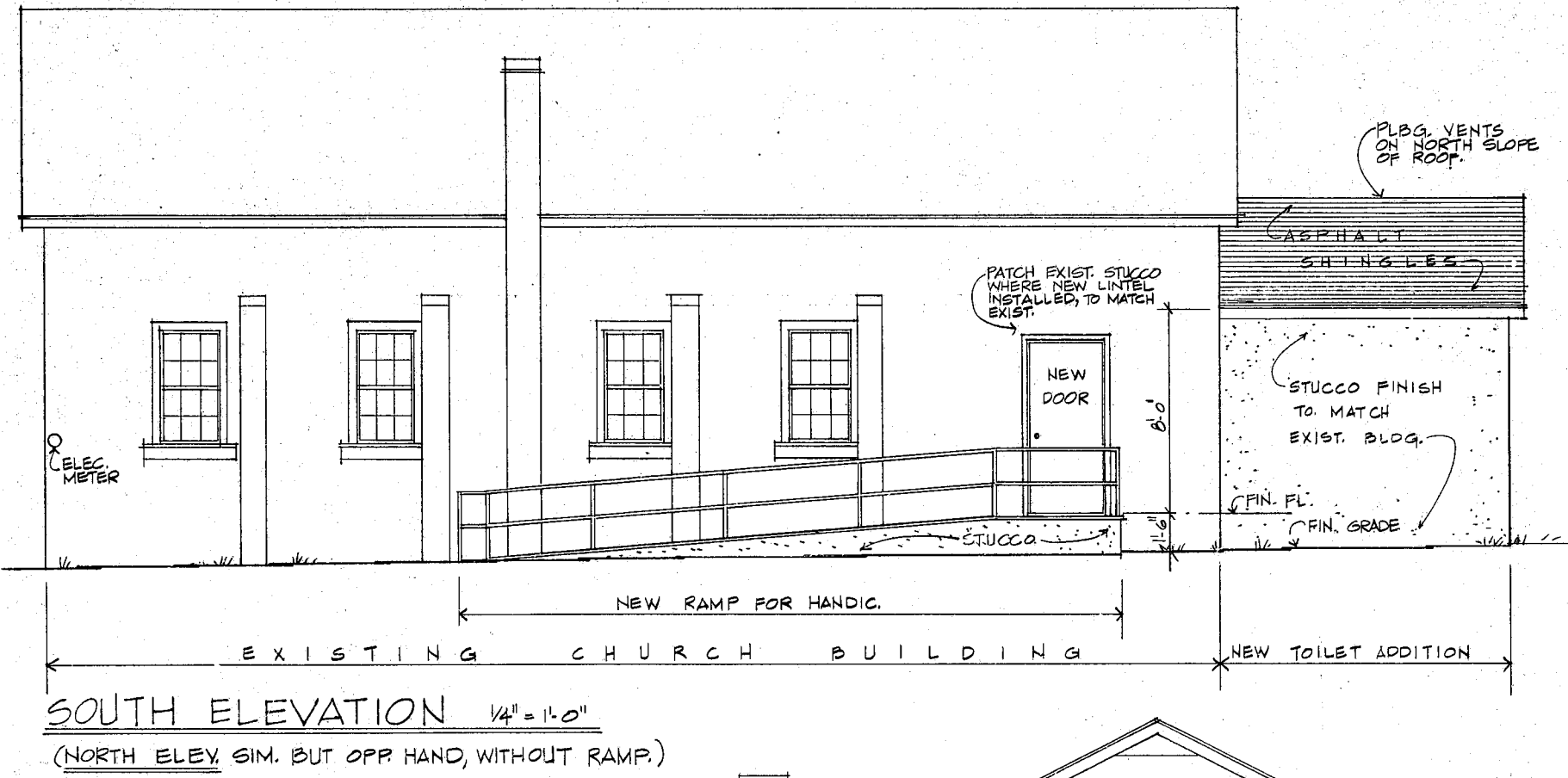
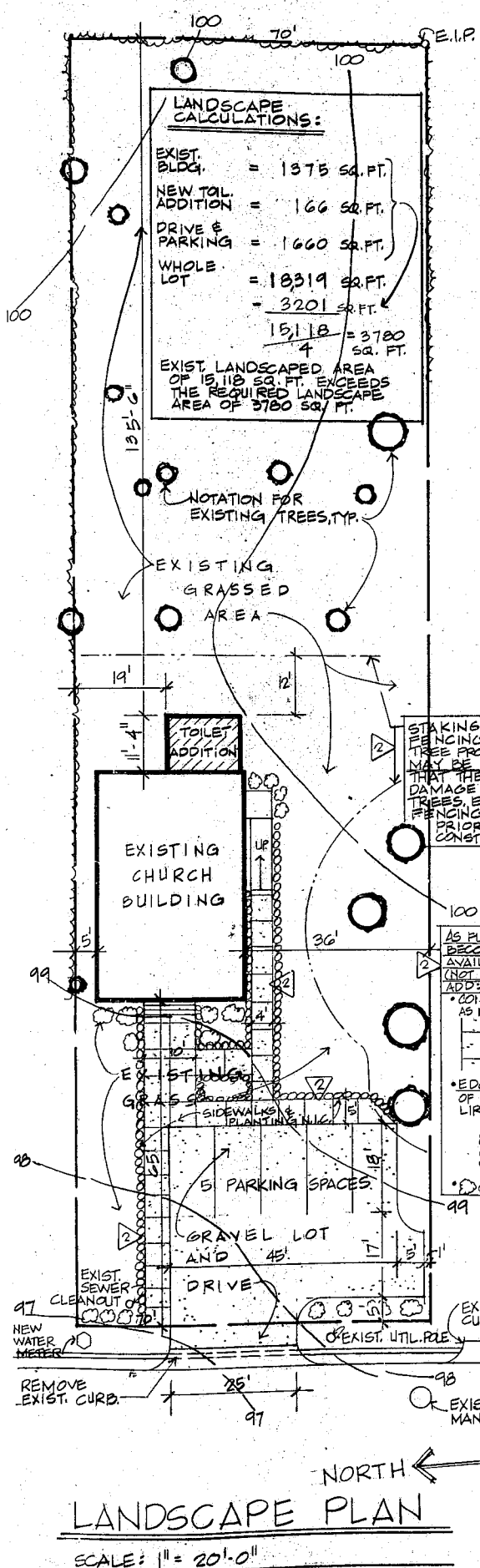

SCALE: 1" = 500'

| PARCEL # | OWNER                      | PRESENT USE |
|----------|----------------------------|-------------|
| 157      | ARCH ARRINGTON HEIRS       | VACANT      |
| *158     | EAST METHODIST CHURCH      | CHURCH      |
| 159      | ELIZABETH DUNBAR           | VACANT      |
| 160      | DAISY SERENA BROWN FERRELL | VACANT      |
| 163      | ARCH LEMUEL ARRINGTON      | SING. FAM.  |
| 165      | OLIVER ARRINGTON           | SING. FAM.  |
| 493      | DAISY SERENA BROWN FERRELL | SING. FAM.  |
| 498      | ETTIE ARRINGTON            | VACANT      |

