

NOTE: MINIMUM SCHEDULE 40 PIPE.
 CLEANOUTS PLACED WITHIN PAVED AREAS SHALL HAVE A CAST IRON STANDPIPE ABOVE THE WYE WITH A BRASS CAP.
 SAN. SEWER SERVICES WHICH ARE 14 TO 20 FEET DEEP SHALL REQUIRE BEDDING IN ACCORDANCE W/ DETAIL 7.18.
 SERVICES OVER 20 FEET DEEP SHALL REQUIRE D.I.P.

NO.	REVISION

STANDARD SANITARY SEWER TAP AND SERVICE

STD. NO. 7.01

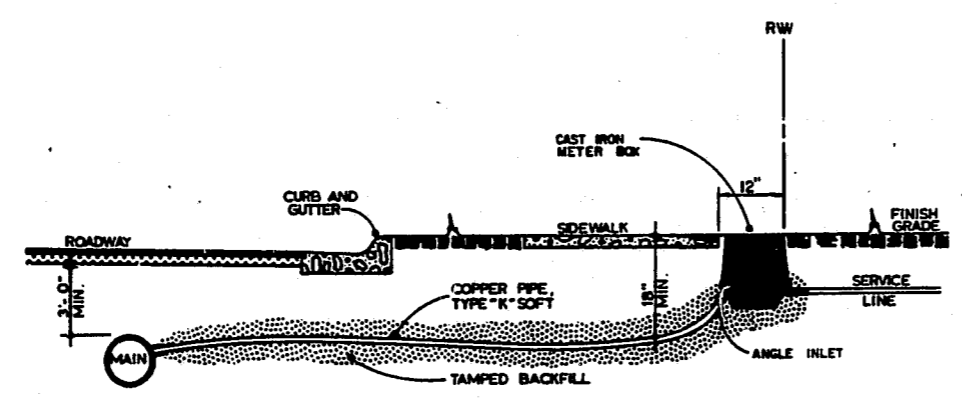

NO.	REVISION

STANDARD 3/4" AND 1" METER BOX INSTALLATION

STD. NO. 6.01

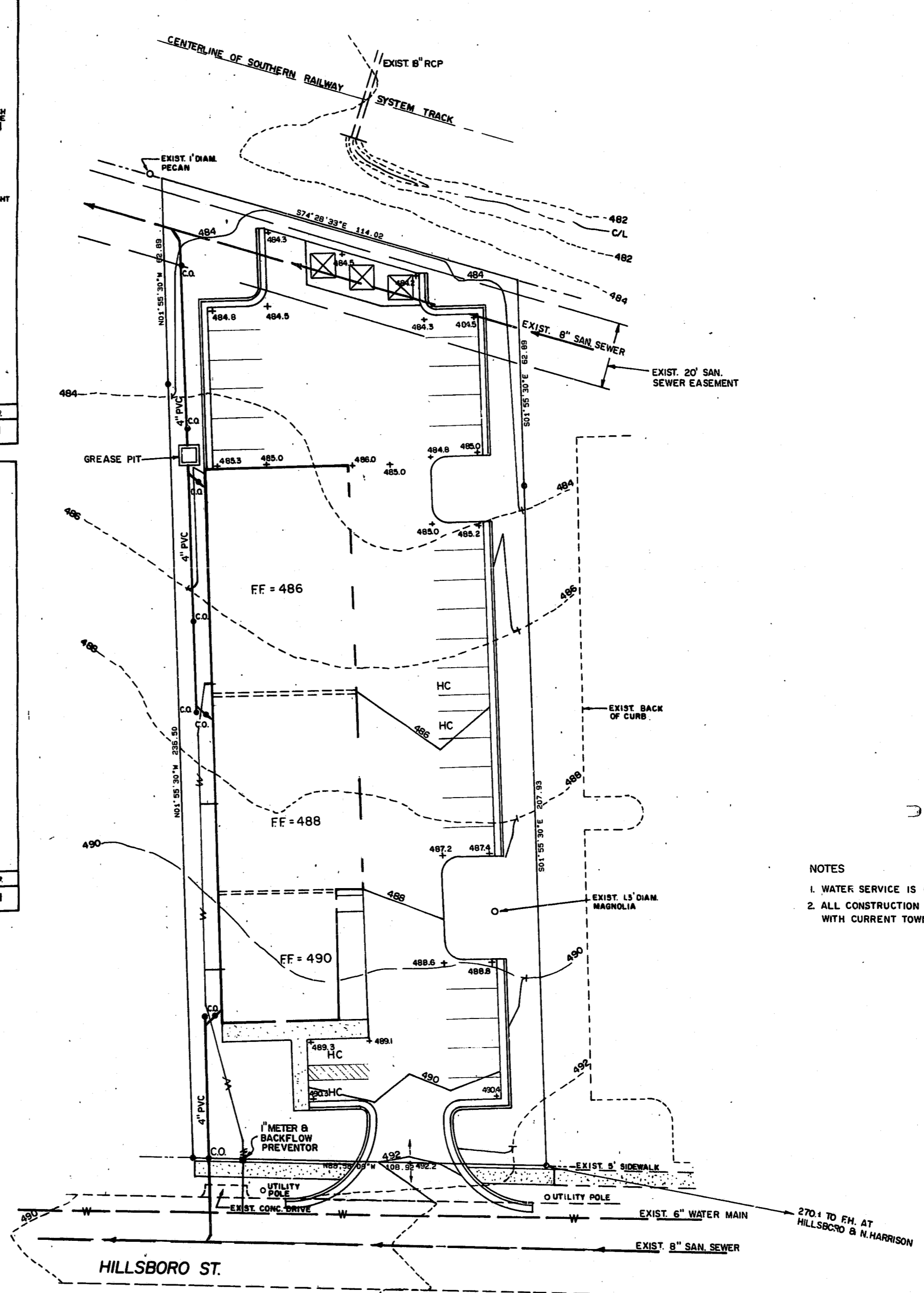

- NOTES
1. WATER SERVICE IS COPPER PIPE, TYPE "K" SOFT.
 2. ALL CONSTRUCTION TO BE PERFORMED IN ACCORDANCE WITH CURRENT TOWN OF CARY STANDARDS AND SPECIFICATIONS.

SP-223-20-94
APPROVED
 6/23/94
 HT 4-16-99

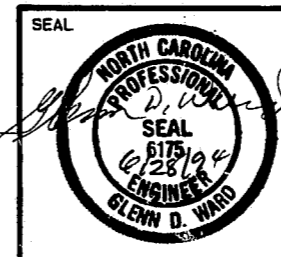
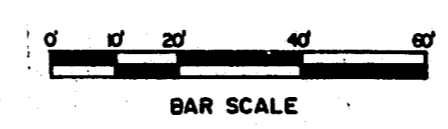

DATE	REVISION	BY

DATE: 6-30-94	PROPERTY OF: LESLIE A. TAYLOR & LOLA G. TAYLOR, 214 HILLSBORO STREET, CARY, MAKE CO., N.C.
SCALE: 1"=20'	
DRN. BY: MTB	
CHKD. BY: GDM	
FIELD BK.: 152	
	GLENN D. WARD & ASSOCIATES, CIVIL ENGINEER & LAND SURVEYOR, 7404-M CHAPEL HILL RD., RALEIGH, N.C., PHONE: (919) 851-5335

WATER & SEWER

SHEET 3 OF