

940 Cary Pkwy Entry Feature

05-SP-136

OVERSTREET SIGN CONTRACTORS, INC.
2210 PAGE ROAD, SUITE 101
DURHAM, NC 27703
7/28/05 REVISED 8/16/05

NOTES FOR MASONRY PROPOSAL:

1. 4" TOE ON 8" D. 3000 PSI CONC. FTG.
2. FURNISH ALL MATERIALS EXCEPT NUMERALS & ELECTRICAL
3. FINAL CLEAN BRICK AND CAPS.
4. REMOVE ALL EXCESS MATERIALS AND TRASH UPON COMPLETION.
5. RESTORE ROUGH GRADE BACK TO EXISTING ELEVATIONS.
6. LOCATION OF UNDERGROUND UTILITIES BY OTHERS.
7. MATCH PRIMARY BRICK OF EXISTING BLDG.

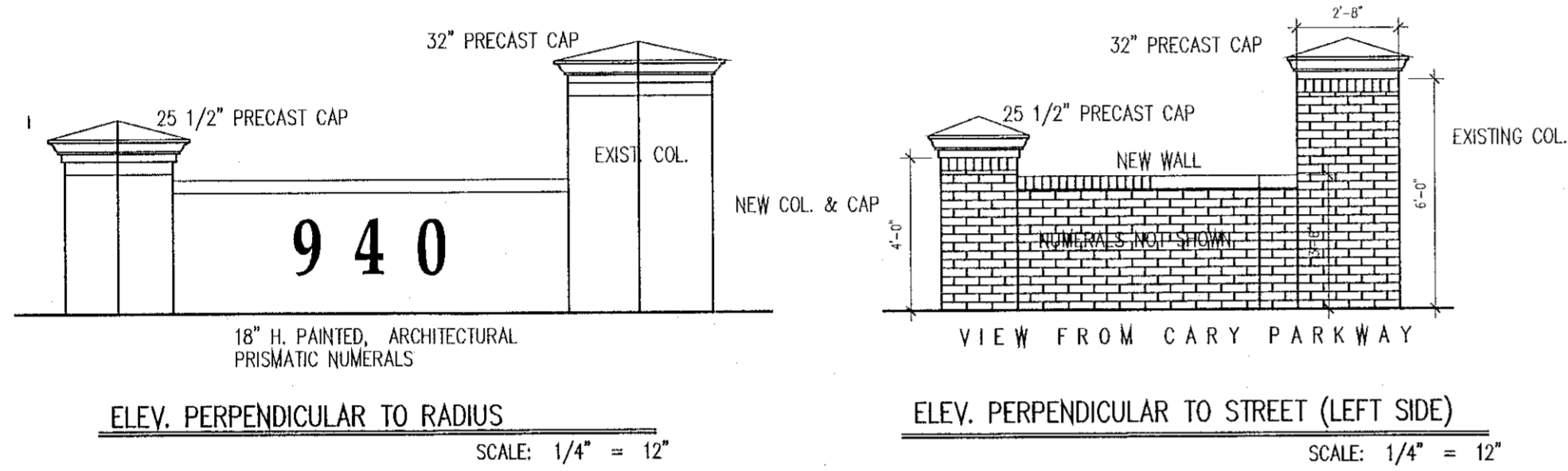

Owner: Davis Rodwell Page, LLC
Address: 940 NW Cary Parkway, Cary, North Carolina 27513
Phone: 919-678-4208, Fax: 678-4258
Plans Preparer: Robert Peter Little + Little Landscape Architects
Address: PO Box 1448, Raleigh, NC 27602
Phone: 919-821-5645, Fax: 831-2329
Zoning: ORD
Present Use: Office

Notes:
All improvements shown are existing except for the brick walls at the entry drive as noted in the drawing. All plantings are existing, and will be modified per the plan only to the extent necessary to allow for the construction of the brick walls.
No changes to any aspect of this plan, including but not limited to landscaping, grading, building elevations (especially color), lighting, or utilities will be made without the approval of the Development Review Group of the Dept. of Planning and Development.

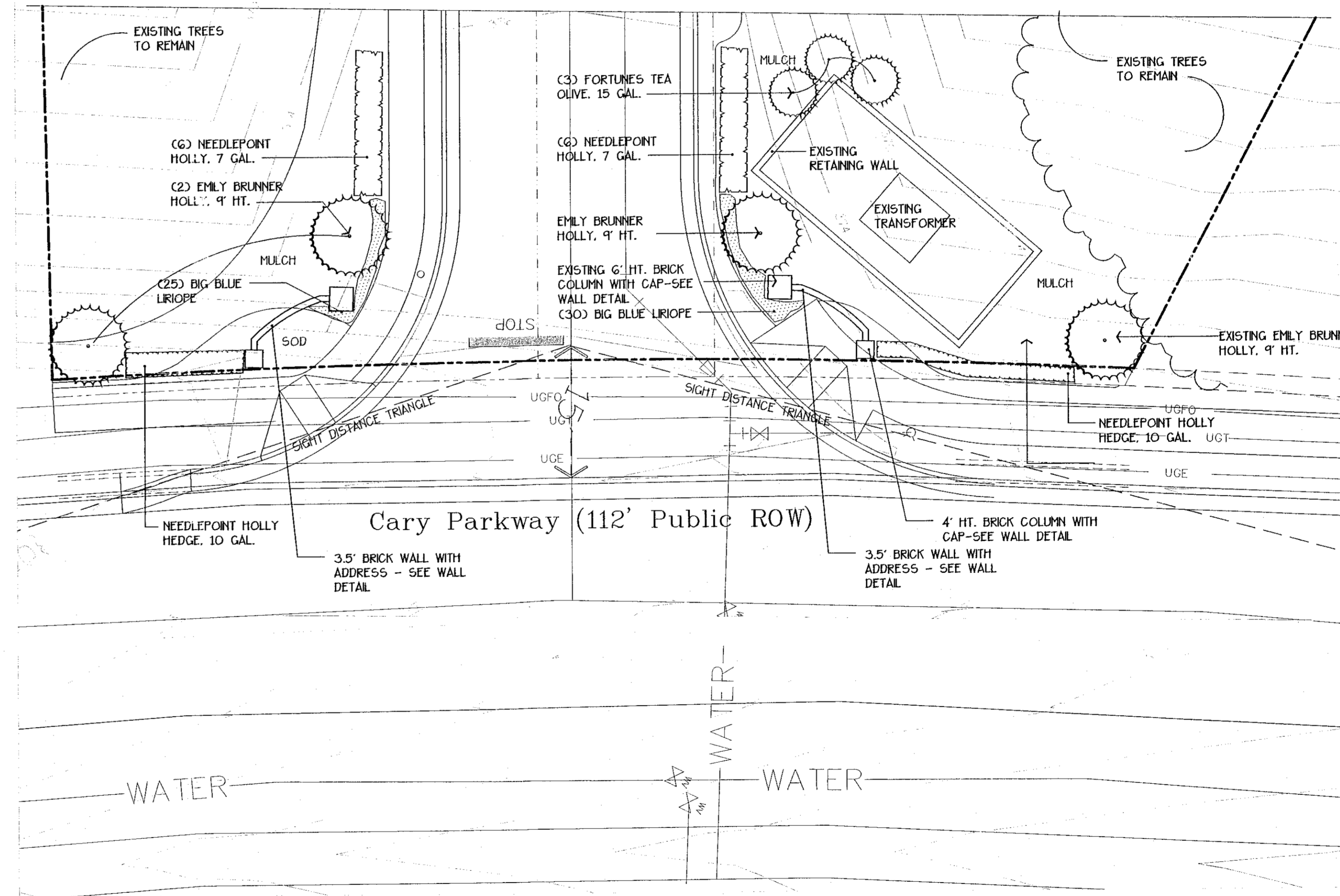

THIS PLAN IS FOR THE CONSTRUCTION OF THE ENTRY ARCHITECTURAL FEATURES - SEE THE APPROVED SITE PLAN ATTACHED FOR ALL OTHER SITE INFORMATION.

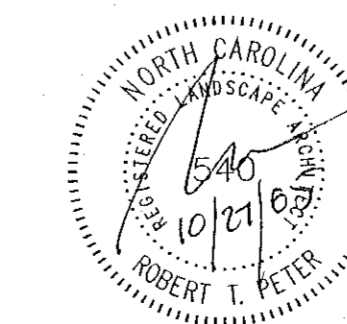

APPROVED TOWN OF CARY

Approved by: _____ Date: _____

Planning: _____ Date: _____

Engineering: _____ Date: _____

Date 27 OCTOBER 2005

Reissue

05-SP-136

Town of Cary - Development Review

Type: _____ Staff 4 TO 4th

Review: _____ Staff 2 TO 3rd

Date: _____

Engineer: _____

Erosion Control: _____

Fire: _____

Addressing: _____

11/14/05 APPROVED w/ existing conditions

For Review Only - Not For Construction

940 CARY PARKWAY
CARY, NORTH CAROLINA

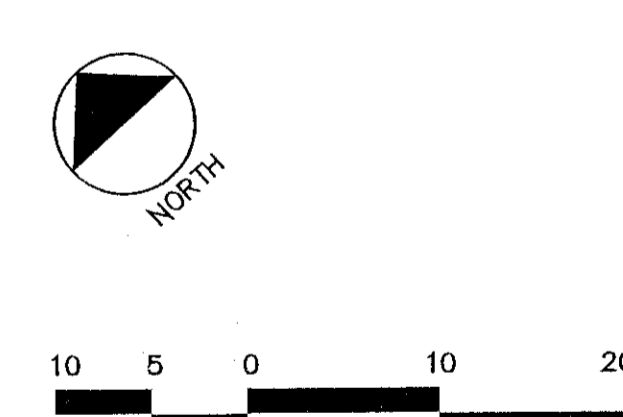

COPYRIGHT © 2005 LITTLE + LITTLE
THIS DOCUMENT IS THE PROPERTY OF LITTLE + LITTLE. ALL RIGHTS ARE RESERVED. ANY REPRODUCTION OR OTHER USE WITHOUT THE PRIOR PERMISSION OF LITTLE + LITTLE IS PROHIBITED.