

SITE PLAN

A-1 ALTERATIONS

CHAPEL HILL ROAD @ N. HARRISON AVENUE

CARY, NORTH CAROLINA

CARY PROJECT #03-SP-229

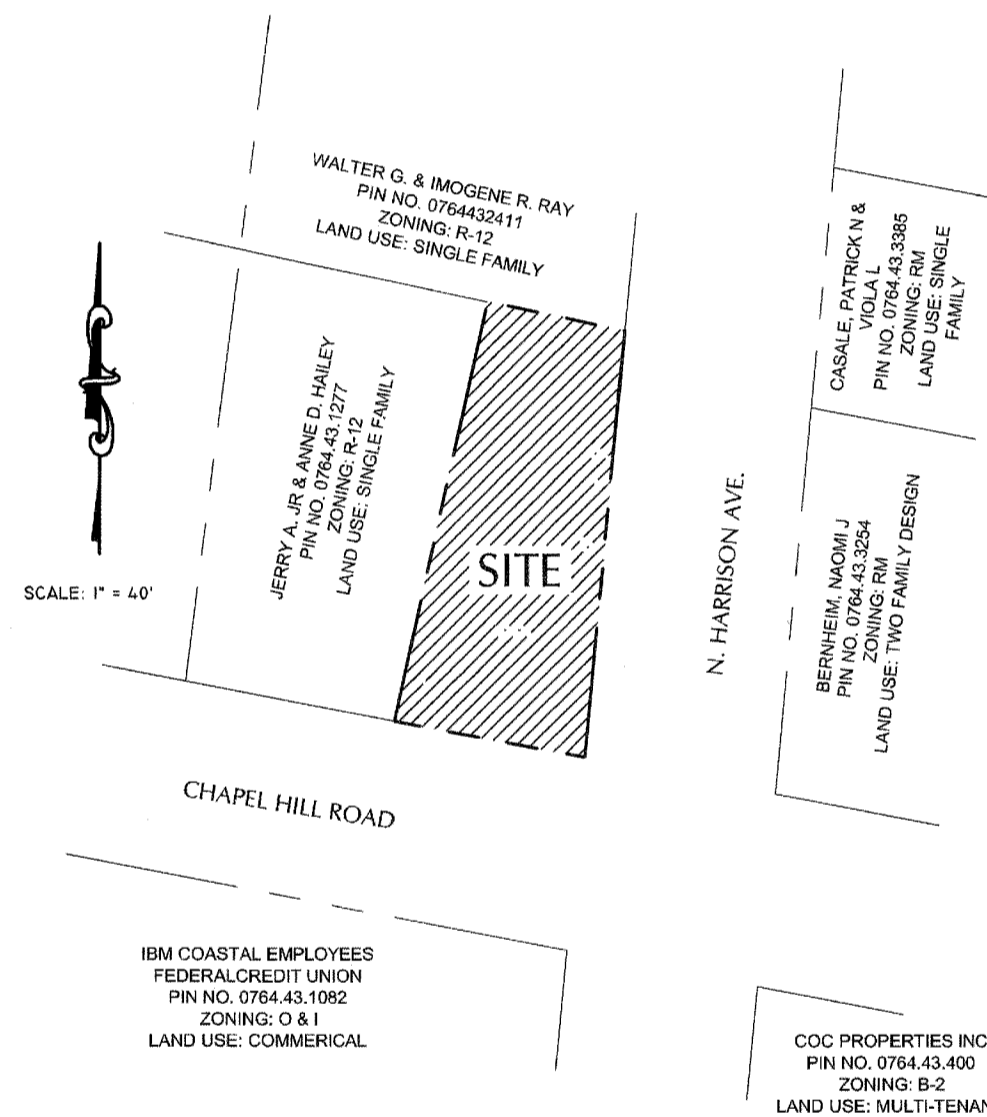
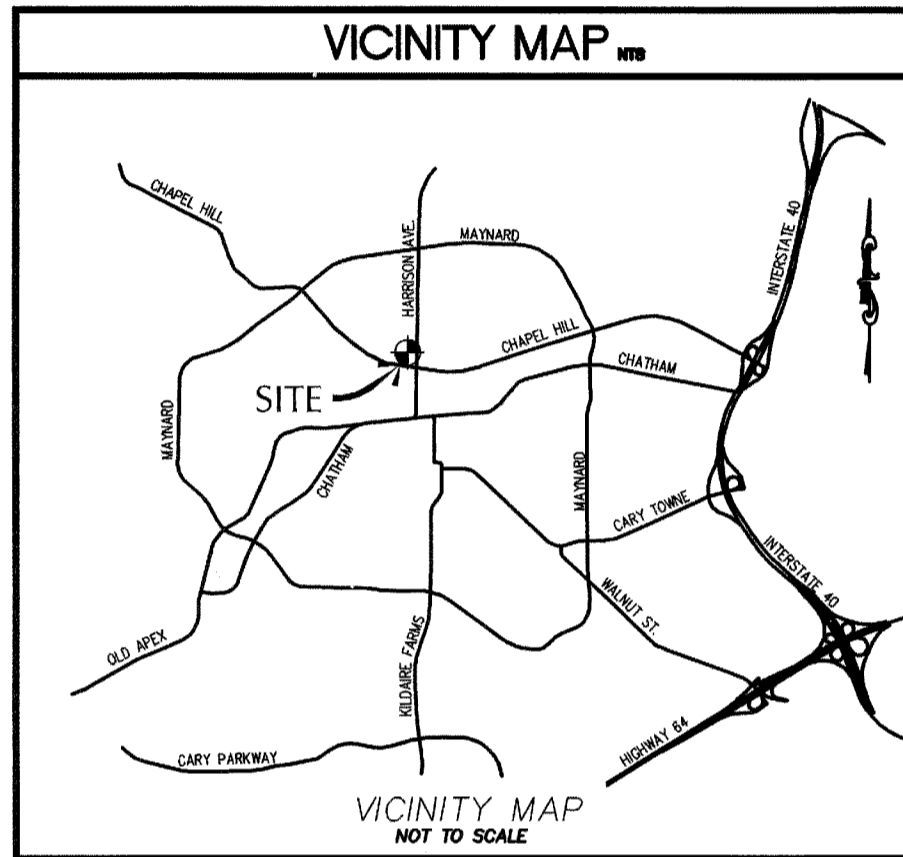

INDEX OF SHEETS	
SITE PLAN	1
PLANTING PLAN	2
LIGHTING PLAN	3
EXISTING BUILDING ELEVATIONS	4

LEGEND		
DESCRIPTION	EXISTING	PROPOSED
2' CONTOUR INTERVAL	-----	-----
10' CONTOUR INTERVAL	-----	-----
PROPERTY LINE	-----	-----
ROADWAY CENTERLINE	-----	-----
RIGHT OF WAY LIMITS	-----	-----
EASEMENT LINE	-----	-----
CURB & GUTTER	=====	=====
SANITARY SEWER FACILITIES	---S---	---●---
STORM SEWER FACILITIES	---□---	---■---
WATERLINE	---+---	---x---
FIRE HYDRANT ASSEMBLY	---H---	---H---
FENCING STRUCTURE	---○---	---●---
WOODSLINE	~~~~~	N/A
WATERWAYS	-----	N/A
SILT FENCING	N/A	-x-x-x-x-

PREPARED BY:

WITHERS & RAVENEL
ENGINEERS | PLANNERS | SURVEYORS

111 MacKenan Drive Cary, North Carolina 27511 tel: 919-469-3340 fax: 919-467-6008 www.withersravenel.com

OWNER/DEVELOPER

A-1 ALTERATIONS
744-H EAST CHATHAM ST.
CARY, NC 27511
ATTENTION: MS. MARY JANE VURUCUOGLU
(919) 481-0992

APPROVED
TOWN OF CARY
PROJECT #03-SP-229
 * EXEMPTION GRANTED FOR ROADWAY IMPROVEMENTS AND RIGHT-OF-WAY DEDICATION TO CHAPEL HILL ROAD AND NORTH HARRISON AVENUE
 Approved by IC Date 3-11-04
 Planning ST Date 2-24-04
 Engineering IS Date 2-21-04