

NO.	REVISION	DATE
1	TOWN OF CARY COMMENTS	08/13/01
2	TOWN OF CARY COMMENTS	10/29/01

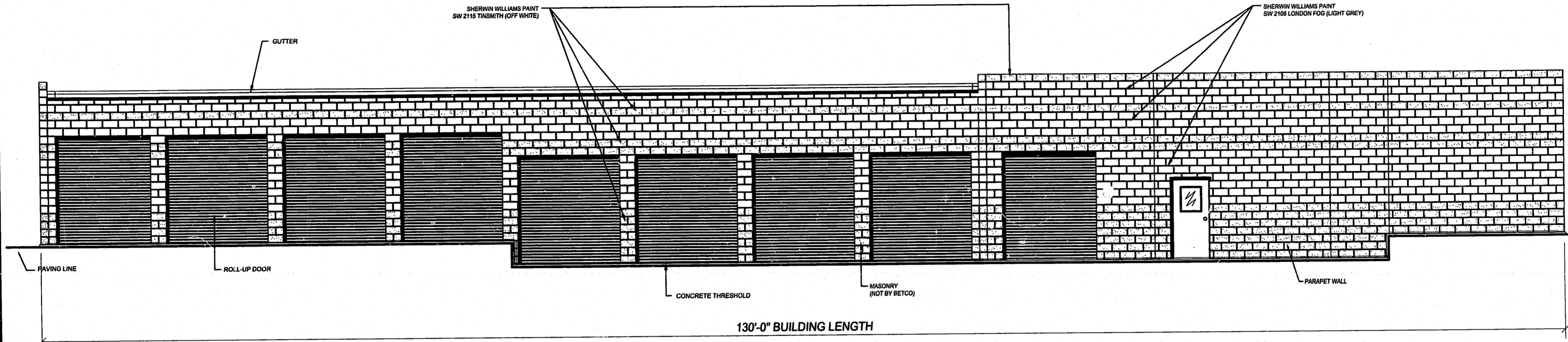

EAST SIDEWALL ELEVATION . . . BUILDING "5"

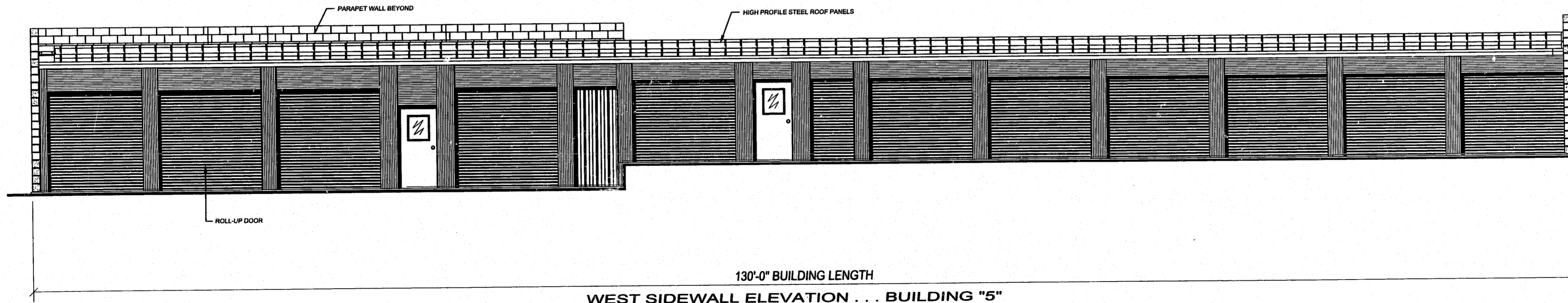

WEST SIDEWALL ELEVATION . . . BUILDING "5"

01-SP-101-A
APPROVED
 DBC 12-27-01 Smp
 12-27-01 TS

NOTE:
 ALL EXTERIOR MATERIALS AND
 COLORS SHALL BE THE SAME
 AS USED ON THE EXISTING FACILITY.

A+ SELF STORAGE LOT 4
 WEATHERFIELD INDUSTRIAL PARK
 CARY, NORTH CAROLINA

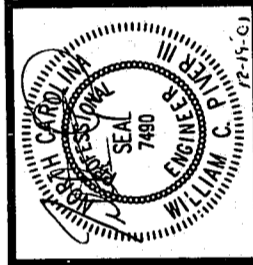

Piver & Associates, P.A.
Development, Management & Engineering
 8009 CREEDMOOR ROAD, SUITE 200
 RALEIGH, NORTH CAROLINA 27613
 TELEPHONE: (919) 844-9060
 FAX: (919) 844-9070

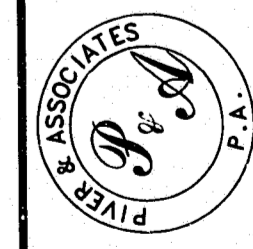

DATE: 12/04/01
 DRAWN: JCJ
 SHEET: