

NOTES:

1. THE BASIS OF THE MERIDIANS AND COORDINATES FOR THIS PLAT IS THE NORTH CAROLINA STATE PLANE COORDINATE SYSTEM, NORTH AMERICAN DATUM 1983 (NCSPPS NAD 83), BASED ON DIFFERENTIAL GPS OBSERVATIONS PERFORMED ON JUNE 20, 2013.
2. VERTICAL INFORMATION SHOWN, BASED ON THE NORTH AMERICAN VERTICAL DATUM OF NAVD 1988 IN FEET.
3. ALL DISTANCES ARE GROUND UNLESS OTHERWISE NOTED.
4. THE TOWER IS LOCATED IN ZONE "X", AREAS DETERMINED TO BE OUTSIDE THE 0.2% ANNUAL CHANCE FLOODPLAIN ACCORDING TO FEMA COMMUNITY PANEL #3720075300J, DATED MAY 2, 2006.
5. PROPOSED GRADING NOT SHOWN AND MAY EXTEND OUTSIDE THE LEASE AREA AND PROPOSED EASEMENTS.
6. THE TOWER SITE IS LOCATED IN THE CRABTREE CREEK WATERSHED.
7. THE TOWER SITE IS NOT LOCATED IN ANY EXISTING WETLANDS.

TOWN OF CARY NOTES:

1. THE DENUDED AREA OF THE PROJECT IS LESS THAN 12,000 SQ. FT. THEREFORE A TOWN OF CARY GRADING PERMIT WILL NOT BE ISSUED ON THE PROJECT.
2. THE PROJECT IS EXEMPT FROM THE NITROGEN REMOVAL REQUIREMENTS OF THE TOWN OF CARY STORMWATER PROGRAM DUE TO THE FACT THE DENUDED AREA OF THE PROJECT IS LESS THAN 12,000 SQ. FT.

N/F
 AH4R / NC LLC
 NC PIN: 0753124416
 DB: 15173 PG: 0146

N/F
 DWAYNE E COX
 NC PIN: 0753123389
 DB: 08667 PG: 2019

N/F
 MICHAEL & DEBRA MONACHAN
 NC PIN: 0753123361
 DB: 06388 PG: 0734

N/F
 CAROLINA POWER AND LIGHT COMPANY
 NC PIN: 0753127415
 DB: 04588 PG: 0001
 ZONED: R-40

N/F
 RAFAEL J MULLER & ANA C SANTIAGO
 NC PIN: 0753123215
 DB: 07897 PG: 0129

N/F
 RELIABUILT, LLC
 NC PIN: 0753112979
 DB: 15334 PG: 2199

N/F
 CAROLINA POWER AND LIGHT COMPANY
 NC PIN: 0753128097
 DB: 04331 PG: 0930
 ZONED: R-40

N/F
 PARKWAY POINTE OFFICE
 CENTER CONDO
 NC PIN: 0753221331
 DB: 10215 PG: 1146

EXISTING CARY
 TRIANGLE FOREST
 SUBSTATION

LEGEND

---	EXIST. PROPERTY LINE
○	EXIST. UTILITY POLE
□	EXIST. TELCO PEDESTAL
●	PROPERTY CORNER
---	EXIST. CONTOUR LINE
---	EDGE OF PAVEMENT
---	OVERHEAD WIRE
---	RIGHT-OF-WAY
X	CHAIN LINK FENCE
~~~~~	EXISTING TREE LINE

**SITE PLAN**  
 SCALE: 1" = 30'

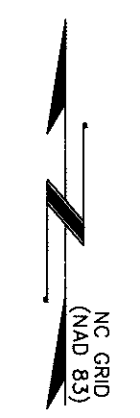
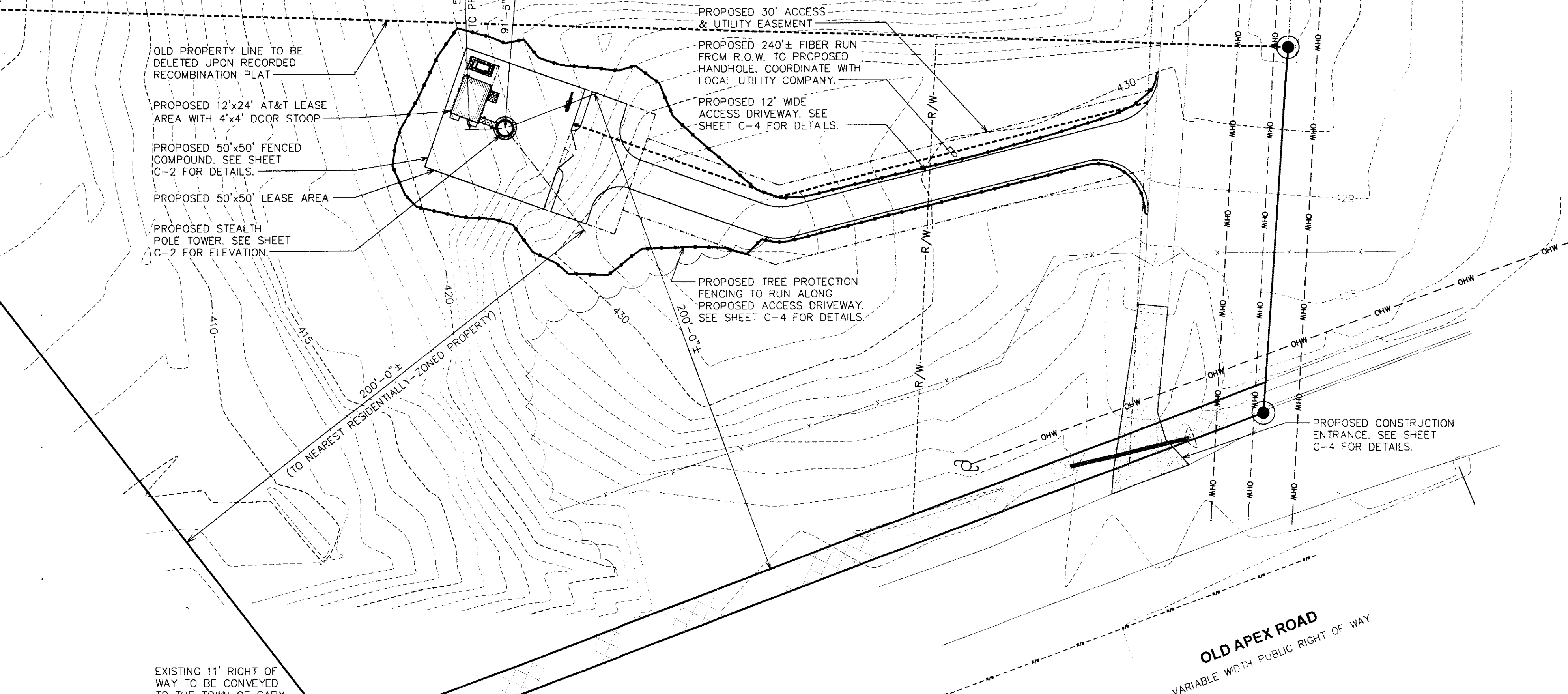

0 30 60  
 SCALE IN FEET

PLANS PREPARED FOR:  
**Mastec**  
 Network Solutions

PLANS PREPARED BY:  
**TOWER ENGINEERING PROFESSIONALS**  
 3703 JUNCTION BOULEVARD  
 RALEIGH, NC 27603-5963  
 OFFICE: (919) 861-6351  
 FAX: (919) 861-6350  
 N.C. LICENSE # C-1794

SEAL:  
  
 June 16, 2014

REV	DATE	ISSUED FOR:	DRAWN BY:	CHECKED BY:
7	06-16-14	CONSTRUCTION	CSH	CSH
6	05-20-14	CONSTRUCTION		
5	04-07-14	CONSTRUCTION		
4	02-28-14	CONSTRUCTION		
3	01-22-14	CONSTRUCTION		
2	09-25-13	CONSTRUCTION		

14-SP-027  
 HTEP 14-1322  
 APPROVED BY THE TOWN OF CARY  
 DEVELOPMENT REVIEW COMMITTEE  
 PLANNER: DATE:

PROJECT INFORMATION:  
**AT&T #: 368-501**  
 1670 OLD APEX ROAD  
 CARY, NC 27511  
 (WAKE COUNTY)

SHEET TITLE:  
**SITE PLAN**  
 SHEET NUMBER:  
**C-1**  
 REVISION:  
**7**  
 TEP #: 131559