

Construction Work Drawing

Contractor: CARY	Client: CARY	Project: 1007	Sheet: 10 of 10
Location: RALEIGH	Station: N.L.	Date: 08/01/01	Scale: 1" = 10'-0"
Project Name: CONDUIT-ACADEM STREET	Sheet No: 1007	Drawn By: [Signature]	Checked By: [Signature]
Project No: 1007	Sheet No: 1007	Scale: 1" = 10'-0"	North Arrow

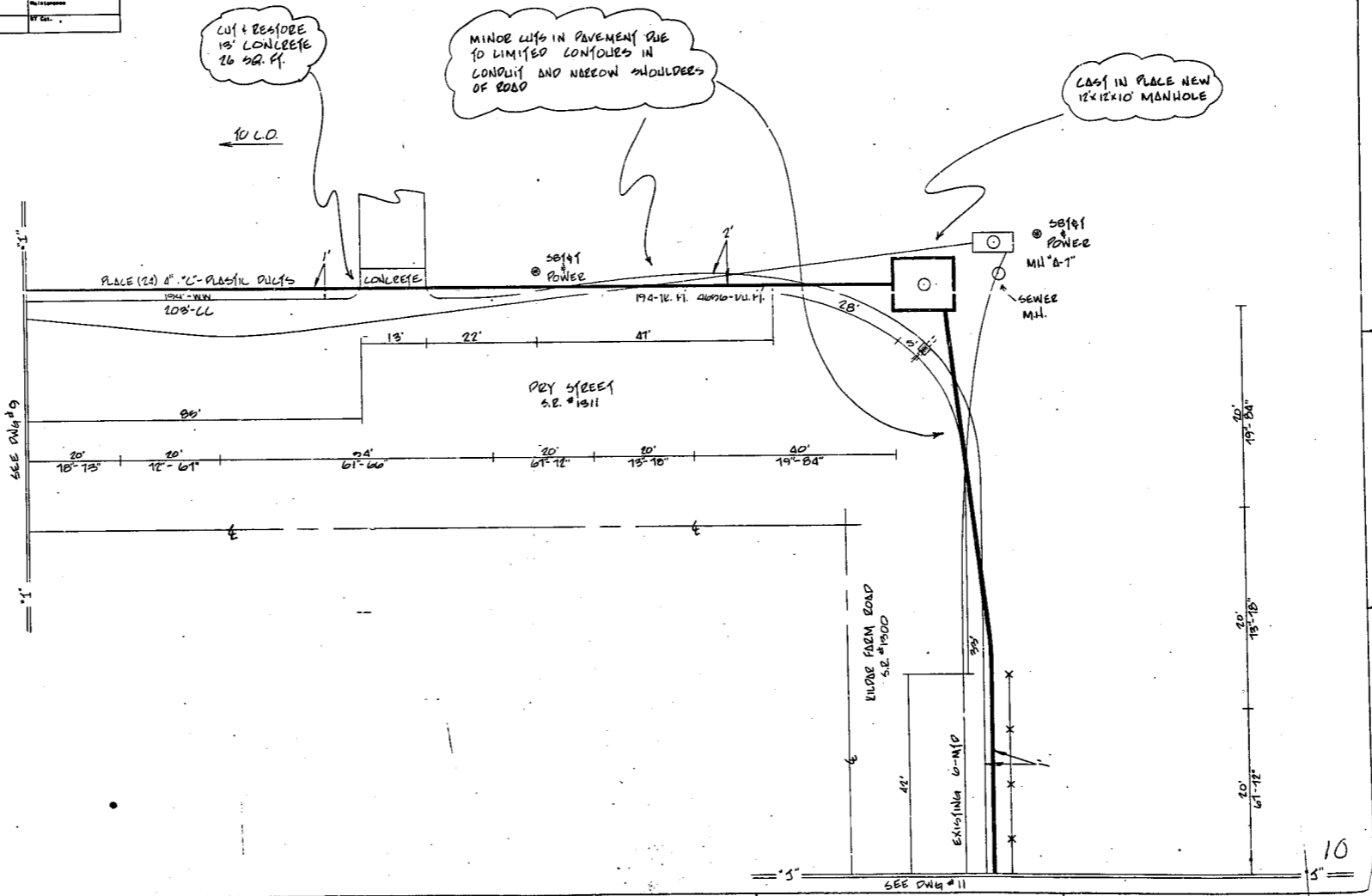

CUT & RESTORE
18' CONCRETE
26 SQ. FT.

MINOR CUTS IN PAVEMENT DUE
TO LIMITED CONTOURS IN
CONDUIT AND NEEDED SHOULDER
OF ROAD

CAD IN PLACE NEW
12' x 12' M.H.