

CARY FIRE DEPT.  
 DATE 5-10-88  
 APPROVED C. J. Briggs  
 NOT APPROVED \_\_\_\_\_

5-11-88  
 Sub Approval  
 Construction Subject to  
 N.C. Building Code  
 [Signature]

APPROVED  
 DATE: 5-10-88  
 BY: S. Gouland  
 TOWN OF CARY  
 ENGINEERING DEPARTMENT

[Signature]  
 5/10/88  
 TOWN OF CARY  
 ADMINISTRATIVE APPROVAL

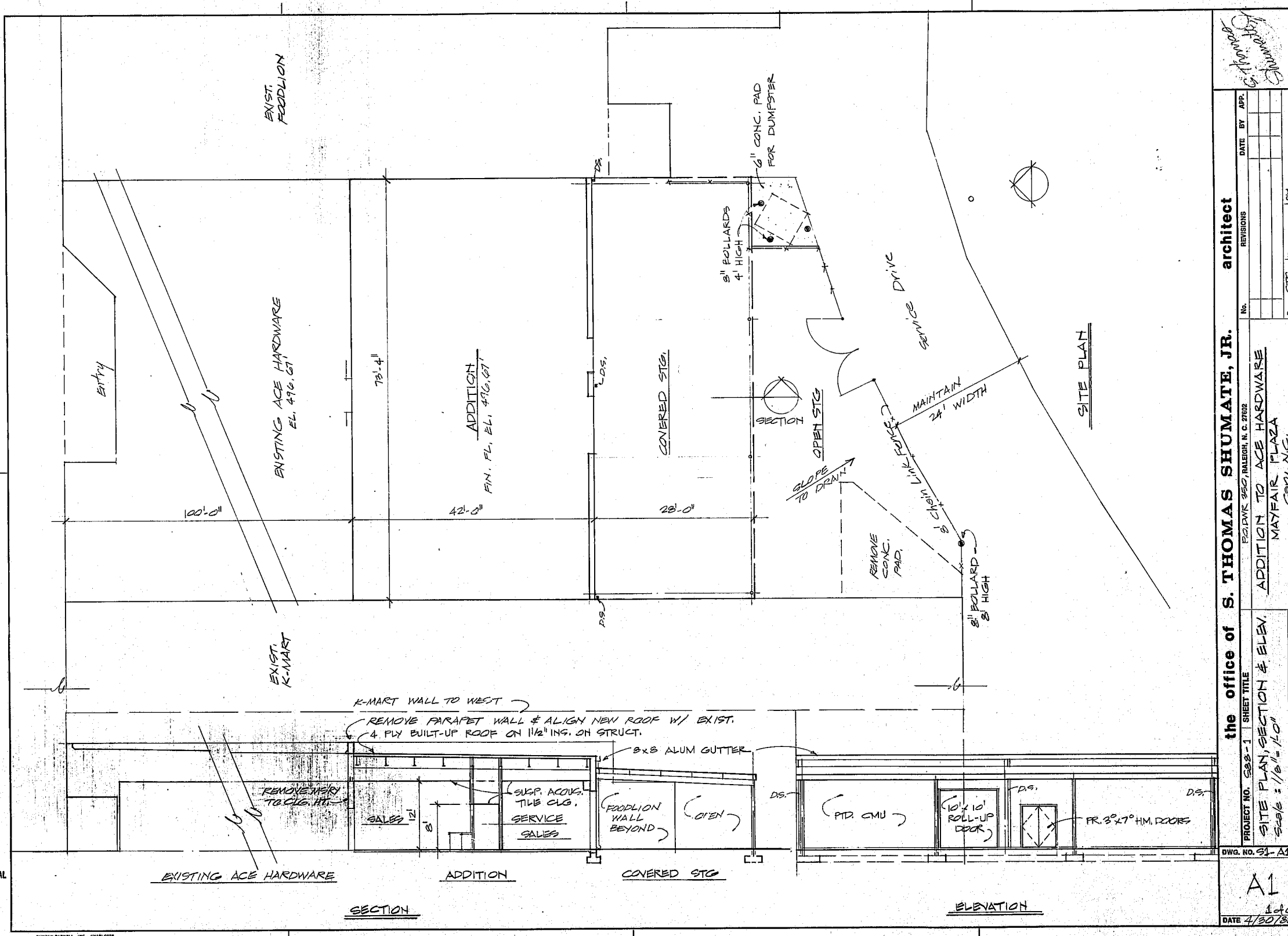

**PROJECT NO. 888-1** SHEET TITLE  
**SITE PLAN, SECTION & ELEV.**  
 SCALE: 1/8" = 1'-0"  
 DRAWING AND DESIGN PROPERTY OF S. THOMAS SHUMATE, JR., AIA

**DATE BY APP.**  
 REVISIONS  
 No. \_\_\_\_\_  
 Dwn. Stg., Jr. | Clid.

**architect**  
**the office of S. THOMAS SHUMATE, JR.**  
 202 PARK 350, RALEIGH, N. C. 27602  
 ADDITION TO ACE HARDWARE  
 MAYFAIR PLAZA  
 CARY, N.C.

**DWG. NO. 88-1 A1**  
 A1  
 1 of 6  
 DATE 4/30/88