

LEGEND

- Iron pin found
- Iron pin set
- ▲ P.K. Nail found
- △ P.K. Nail set
- Traverse point
- Planted stone found
- ⊙ Concrete monument set
- ⊙ Concrete monument found
- ⊙ Concrete monument found
- ⊙ Concrete right-of-way monument found
- ⊙ Concrete right-of-way monument found
- ⊙ Iron pin set by found planted stone
- ⊙ Iron pin set (with stones)
- ⊙ N.C.G.S. Monument found
- Utility pole
- R/W. Right-of-way
- Property line
- Fence
- Existing San. Swr.
- Proposed San. Swr.
- Existing Storm Swr.
- Proposed Storm Swr.
- Ovh. Elec. Pow. Line
- Buried Elec. Pow. Line
- Ovh. Telephone Line
- Buried Telephone Line
- Existing gas main
- Existing water main
- Proposed water main
- Center line
- Ex spot elevation
- Finish spot elevation
- 104 Ex. contour
- 104 Finish contour
- c.o. Cleanout

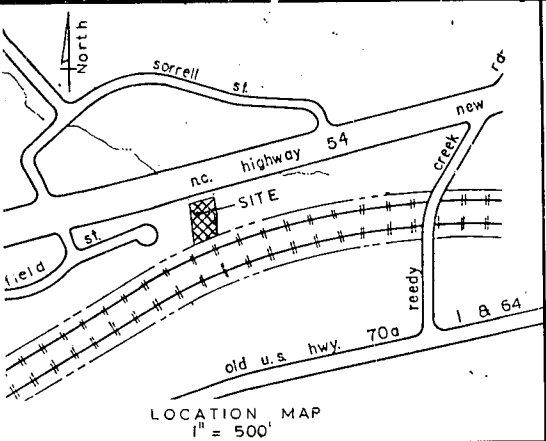

SEABOARD COAST LINE R/R

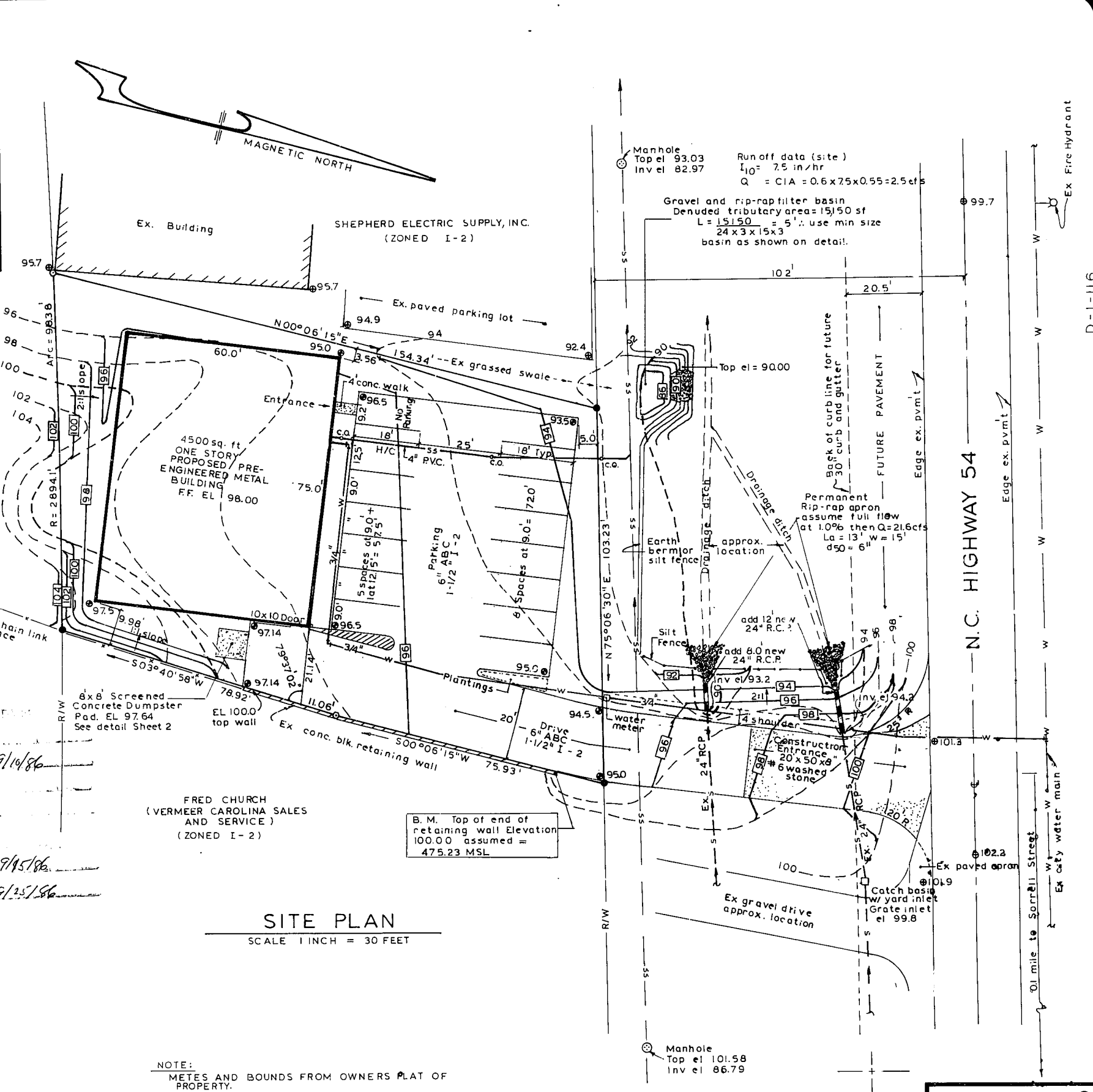

APPROVED BY: *SITE DATA*

9/10/86

9/15/86

9/25/86

SITE PLAN
 SCALE 1 INCH = 30 FEET

SITE AREA 0.348 ACRE = 15,159 sq ft
 BLDG AREA 4500 sq ft
 PARKING PROVIDED 13 spaces
 PARKING REQUIRED 12 spaces
 DENUDED AREA 15,150 sq ft
 ZONING I-2
 PRESENT OWNER - W. C. HALEY
 BUYER - BILL & PAM O'BRYAN

NOTE:
 METES AND BOUNDS FROM OWNERS PLAT OF PROPERTY.

REVISED AUG 20, 1986

SHEET 1 of 3

I, John Lee Hamme, County, North Carolina land surveyor, personally appeared before me this day and acknowledged the execution of the foregoing instrument. Witness my hand and official stamp or seal this day of July, 1986.

Notary Public

I, a Notary Public of the County and State aforesaid certify that, John Lee Hamme, a registered

land surveyor, personally appeared before me this day and acknowledged the execution of the foregoing instrument. Witness my hand and official stamp or seal this day of July, 1986.

Notary Public

My commission expires _____

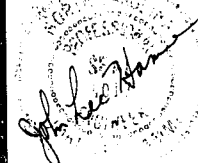

JOHN L. HAMME
 CIVIL ENGINEER & LAND SURVEYOR
 151 BELLE ST.
 HENDERSON, N.C. 27536

Prepared by: JLH-NRH
 Date: JULY 30, 1986
 Scale: 1" = 20'

"ACTION GRAPHICS"
 CITY OF CARY
 WAKE COUNTY, N.C.

FILE D-1-116 5