

SEEDING SPECIFICATIONS

2:1 SLOPES ON PLATTERS

- Apply agricultural lime at the rate of 90 lbs/1000 S.F.
 - Apply 10-10-10 Commercial Fertilizer at the rate of 50 lbs/1000 S.F.
 - Seed in accordance with the following schedule and application rates:
- | Date | Type | Planting Rate |
|-------------------|---|----------------------------------|
| Apr. 15 - Nov. 1 | Tall Fescue | 300 lbs/ac. or 7 1/4 lbs/1000 SF |
| Nov. 1 - Mar. 1 | Tall Fescue and Abruzzi Ryegrass | 300 lbs/ac. or 7 1/4 lbs/1000 SF |
| Mar. 1 - Apr. 15 | Tall Fescue | 300 lbs/ac. or 7 1/4 lbs/1000 SF |
| Apr. 15 - Jul. 30 | Mixed Common Bermudagrass | 30 lbs/ac. or 1 1/4 lbs/1000 SF |
| Jul. 15 - Aug. 15 | Tall Fescue and Bromus MIXTURE or Sorghum-Sudan Hybrids | 300 lbs/ac. or 7 1/4 lbs/1000 SF |
4. Mulch with straw applied at the rate of 25-100 lbs/1000 S.F.
 * Heavily mulched during January - March period.

SLOPES GREATER THAN 2:1 TO 2 1/2 SLOPES

- Apply agricultural lime at the rate of 90 lbs/1000 SF.
 - Apply 10-10-10 commercial fertilizer at the rate of 50 lbs/1000 SF.
 - Seed in accordance with the following schedule and application rates:
- | Date | Type | Planting Rate |
|----------------|--|----------------------------------|
| Mar. - June 1 | Suricata Lespedeza (scarified) and Tall Fescue | 50 lbs/ac. or 1 1/4 lbs/1000 SF |
| Mar. - April | Add Tall Fescue | 150 lbs/ac. or 3 1/2 lbs/1000 SF |
| Mar. - June | Add Weeping Lovegrass | 5 lbs/ac. or 1/8 lb/1000 SF |
| June - Sept. 1 | Tall Fescue and Brown Top MIXTURE or Sorghum-Sudan Hybrids | 80 lbs/ac. or 1 3/4 lbs/1000 SF |
| Sept. - Mar. 1 | Suricata Lespedeza (unscarified) and Tall Fescue | 70 lbs/ac. or 1 3/4 lbs/1000 SF |
| Sept. - Mar. 1 | Mix of Sudan | 100 lbs/ac. or 2 1/2 lbs/1000 SF |
- *** Temporary - Reseed September 1 at recommended rates.
4. Mulch with 3" straw applied at the rate of 50-100 lbs/1000 S.F. and anchor with asphalt emulsion tack coat applied at the rate of 10-20 gal/1000 S.F. or 500-1000 gal/acre.

DEPARTMENTAL CHECK LIST FOR PLANS

- NAME: _____ DATE: 10-18-82
1. PLANNING DEPT. _____ DATE: 8/2/83
2. ENGINEERING DEPT. _____
3. FIRE DEPT. _____
4. PUBLIC WORKS DEPT. _____
- APPROVED BY PLANNING AND ZONING BOARD _____ DATE: 10-25-82
- APPROVED BY TOWN COUNCIL _____ DATE: 10-28-82

SITE PLAN

Scale: 0 100 200 300 FT.

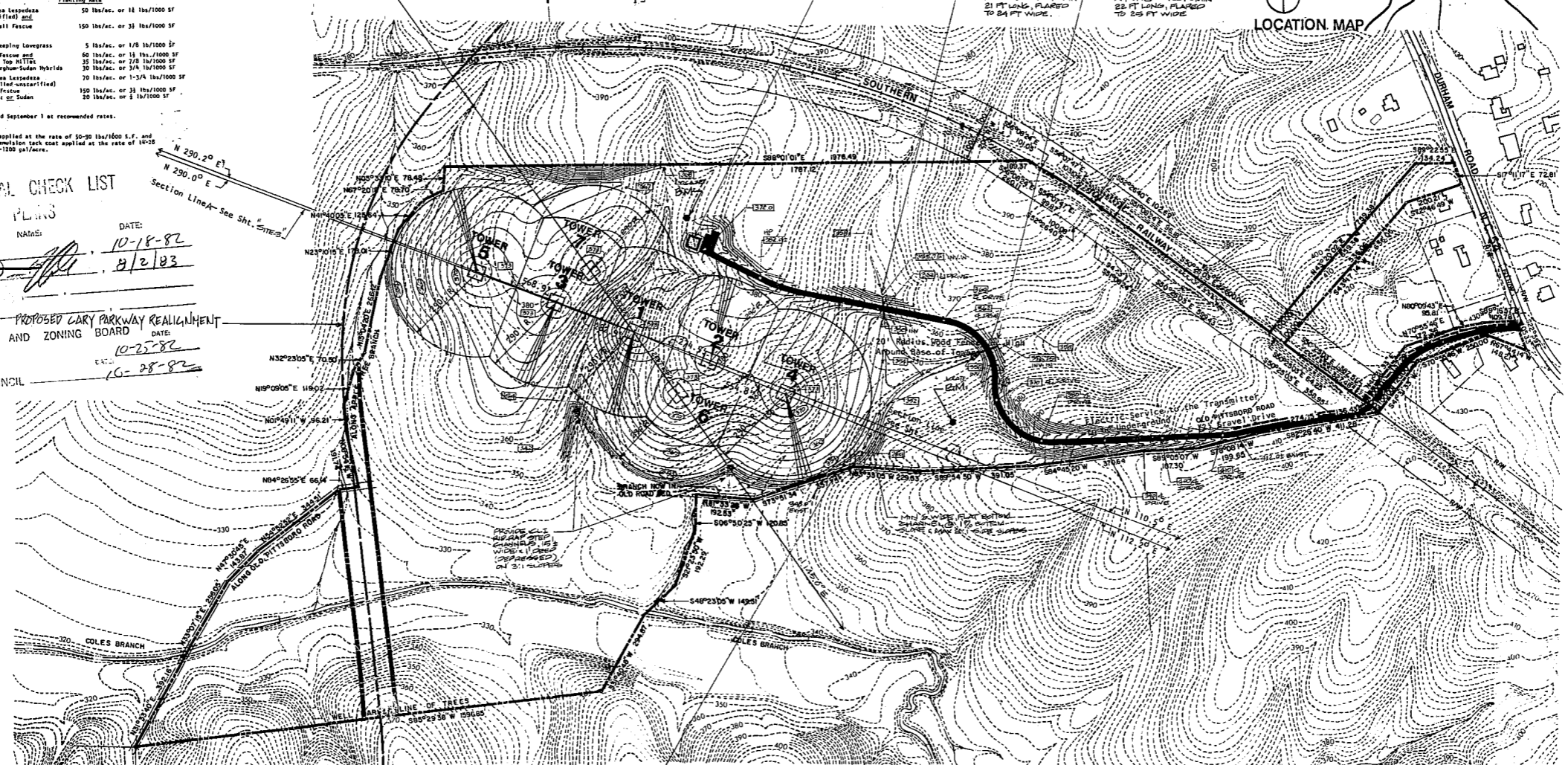

LOCATION MAP

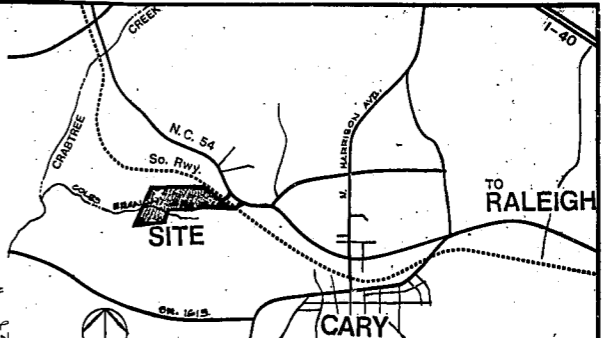

NOTE THIS AREA:
 WHERE CHANNEL BOTTOM SLOPES EXCEEDS 1% (1" IN 100') GRASS STRIP CHANNEL(S) ARE TO BE PROVIDED FOR MAX. 1% BOTTOM SLOPE

NOTE: MAX SLOPES TO BE 2:1

SUMMARY INFORMATION

OWNER: Bernard Mann and wife Roberta F. Mann
 ZONING: Industrial 1
 SIZE OF TRACT: 55.764 Acres
 PRESENT USE: Forest (Undeveloped)
 PROPOSED USE: Radio Transmitter Towers, Transmitter Relay Building and Drive

AREA TO BE DISTURBED: 31.5 ACRES ±

PROJECT INFORMATION

The project consists of the construction of 5 each 443 ft. tall and 2 each 293 ft. tall guyed Radio Transmitter Towers with underground radials, a 40' x 40' Transmitter Relay Building, and 12' Gravel Access Drive. The site for the towers will be cleared and seeded in grass so that it can be maintained. Grading and excavation will be as required to place the tower bases on the same elevation. The drive will follow the Old Pittsboro Road onto the site and then north west to an area on the northern side of the towers. The electric service to the building will be underground.

SOURCES

Boundary Information from Survey by Kenneth D. Close R.L.S. Dated July 17, 1978 and revised July 19, 1978.
 Topographic Information from Landmark Engineering Co., Inc.

REVISED PLANS APR 29 1983

Envirotek Inc
 617 Oberlin Road
 Raleigh, North Carolina

TOWER TRANSMITTER SITE
ADELPHI BROADCASTING CO
DIVISION OF MANN MEDIA INC.
 CARY, NORTH CAROLINA

JOB CODE: MM/TT
 DWG BY: WBF
 CKD BY: RLH
 DATE: 18 OCT 1982

REVISIONS:
 Δ 29 NOV 1982 REALIGNMENT OF CARY PARKWAY

DWG. NO. **SITE 1**