

SUPERELEVATION 0.04'

NO.	DELTA	RADIUS	ARC	TAN	CHD. BRG.	CHORD
C- 1	25°40'12"	494.37	220.15	111.95'	N42°19'57"W	218.31
C- 2	66°08'53"	494.37	567.28	320.00'	N58°14'29"W	536.30

DESIGN SPEED 40 MPH

- NOTES
1. ALL WATER TAPS DO NOT AND WILL NOT CONFLICT WITH PROPOSED TREE LOCATION
 2. ALL CONSTRUCTION TO BE PERFORMED IN ACCORDANCE WITH CURRENT TOWN OF CARY STANDARDS AND SPECIFICATIONS
 3. ALL LANDSCAPING WITHIN THE R/W WILL BE MAINTAINED BY THE DEVELOPER OR THE ADJOINING LOT OWNERS.
 4. PAVEMENT MARKING TO BE INSTALLED BY DEVELOPER AND MAINTAINED BY CITY UPON ACCEPTANCE OF ROADWAYS
 5. THE END OF THE ROAD SHALL BE BARRICADED IN ACCORDANCE WITH MUTCD SEE DETAIL ON THIS SHEET. ADVANCE WARNING SIGNS SHALL ALSO BE PROVIDED. CONSTRUCTION APPROVAL APPLIES TO PHASE 1 ONLY

DATE	
NO.	
PLAN	
NOTE BOOK	
NO.	

WATER LINE DESIGN ONLY

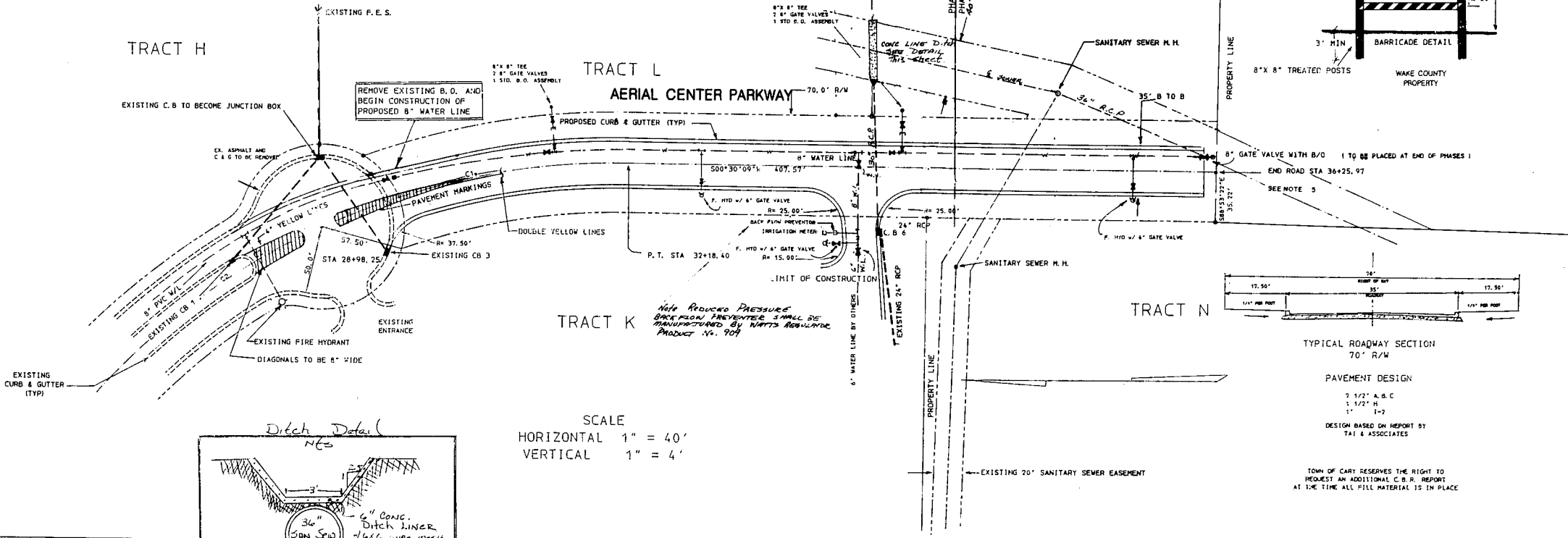

SCALE
HORIZONTAL 1" = 40'
VERTICAL 1" = 4'

DATE	
NO.	
PROFILE	
NOTE BOOK	
NO.	

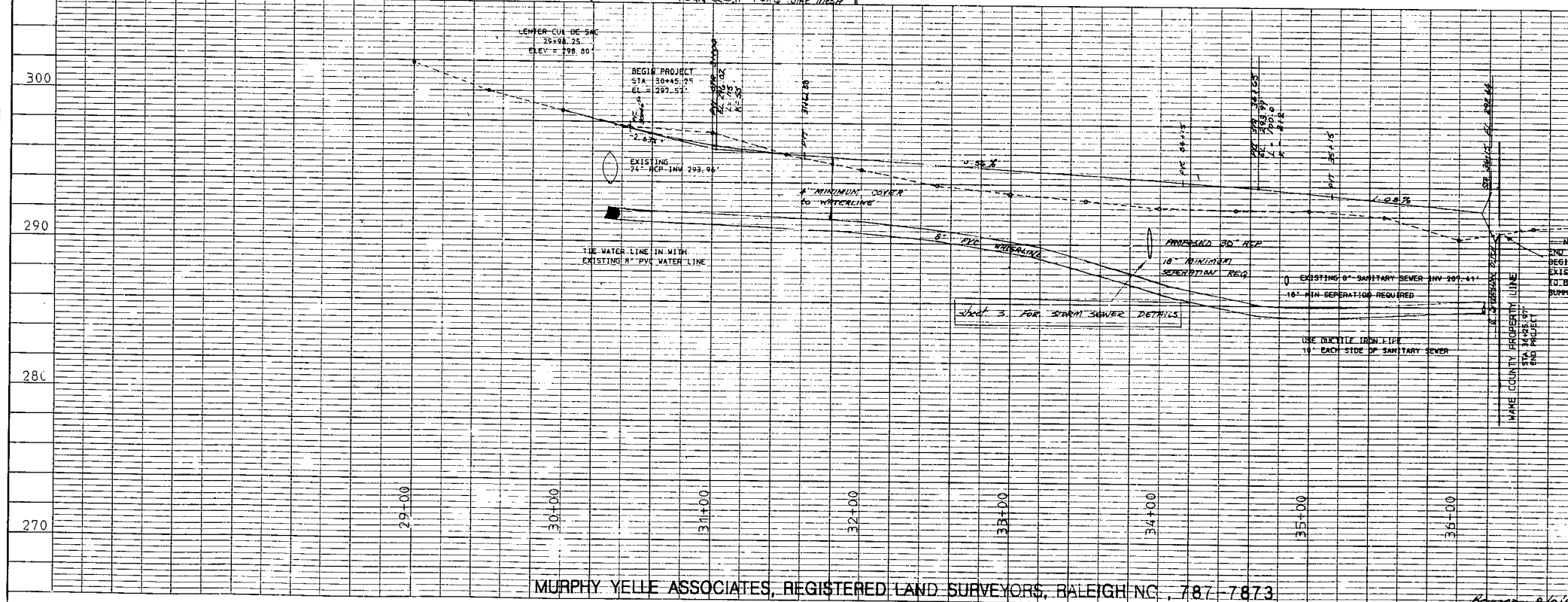

AERIAL CENTER PARKWAY SECTION 3
STAKING, GRADING AND UTILITY PLAN
TOWN OF CARY, WAKE CO., NORTH CAROLINA
APRIL 1989, SCALE 1" = 40'

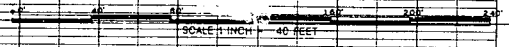

SHEET 1

MURPHY YELLE ASSOCIATES, REGISTERED LAND SURVEYORS, RALEIGH, NC., 787-7873

Kouffel & Esser Company
48 7074 Made in U.S.A.

Revised 8/16/89
6 Shows Conc. Ditch