

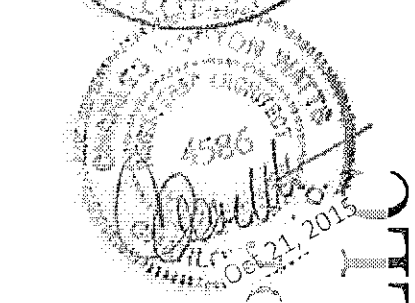

WLA
 WATTS LEAF ARCHITECTS, PA
 101 North McDowell Street, Suite 112
 Charlotte, North Carolina 28204
 PH 704 376 1200 FX 704 376 5111

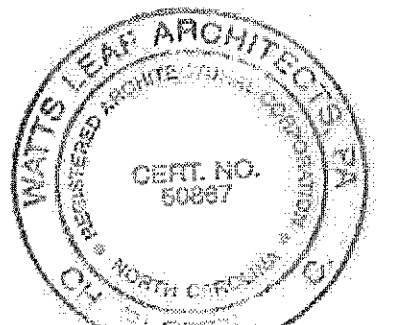

Alston Town Center
 Cary, North Carolina
 a multifamily community for
Woodfield Investments, LLC

22 OCT.2015
 13 AUG.2015
 11 JUNE2015

PROJECT	1506
DATE	28 MAY15
DRAWN BY	AMP
CHECKED BY	CMW

BUILDING PLANS
 GARDEN BUILDING
 TYPE III

A4.7

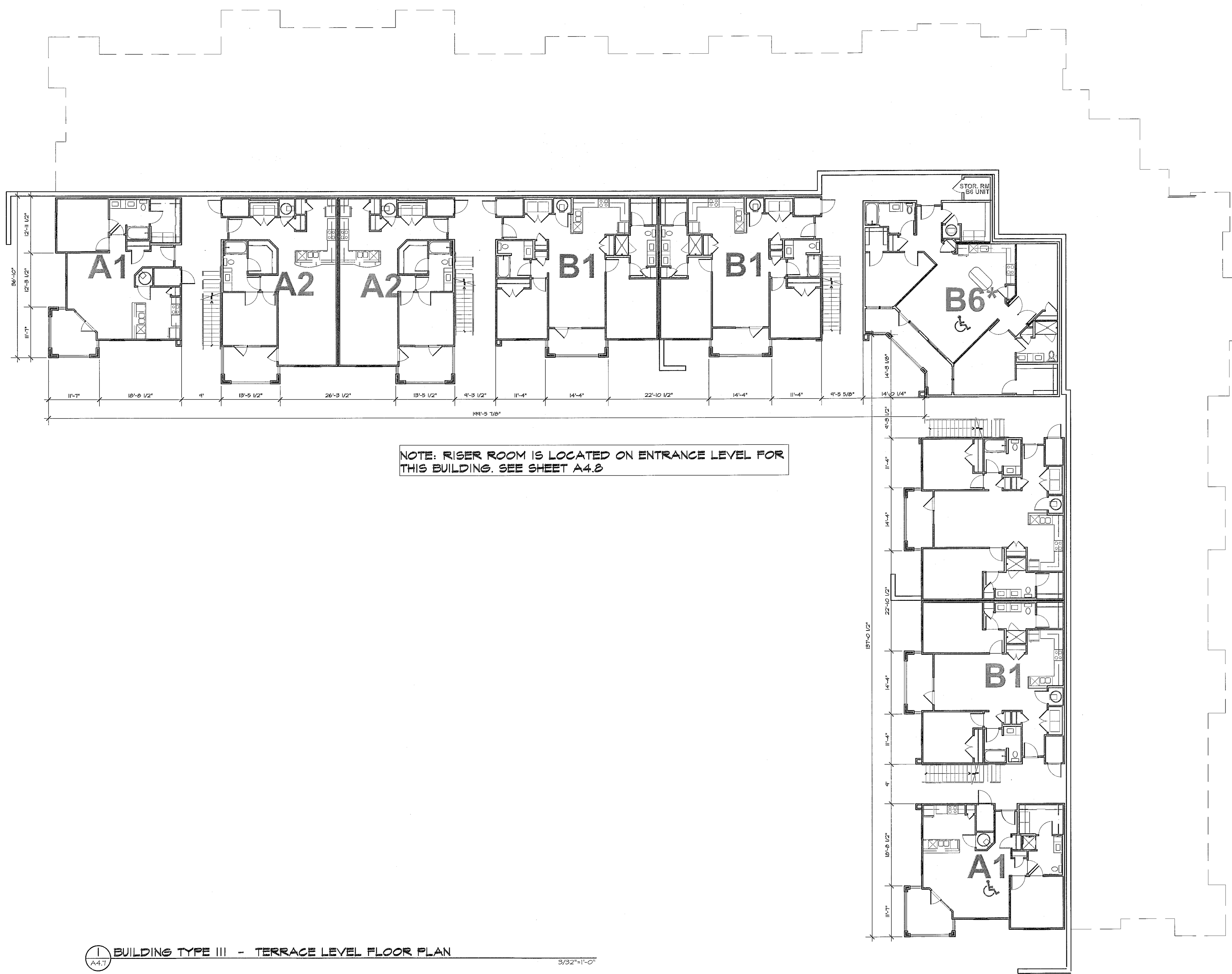

NOTE: RISER ROOM IS LOCATED ON ENTRANCE LEVEL FOR THIS BUILDING. SEE SHEET A4.8

BUILDING TYPE III - TERRACE LEVEL FLOOR PLAN
 A4.7 3/32"=1'-0"

15-SP-013
 HTE#: 15-0993
 Approved by the Town of Cary
 Development Review Committee
 Planner: *W. Helms* Date: *1 Apr 2016*