

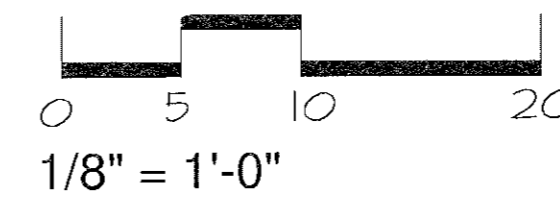

GARDEN BUILDING TYPE II FRONT ELEVATION

BUILDINGS 4, 6 AND 8 SHOWN.



ELEVATION MATERIALS	
1.	ROOFING - 30 YEAR ASPHALT SHINGLES WEATHERED WOOD
2.	FASCIA, BRACKETS, CORNER TRIM, GENERAL TRIM - WOOD PAINTED WHITE
3.	GUTTERS AND DOWNSPOUTS - ALUMINUM
4.	HORIZONTAL SIDING - CEMENTITIOUS WITH VARYING EXPOSURES PAINTED SEVERAL COLORS
5.	PANEL SIDING - CEMENTITIOUS PANEL WITH APPLIED TRIM PAINTED SEVERAL COLORS
6.	BALCONY RAILINGS - ALUMINUM
7.	WINDOWS - VINYL WHITE
8.	ACCENT ROOFS - STANDING SEAM METAL
9.	STONE - SIMULATED VENEER PRODUCT
10.	BRICK - VARIOUS SIZES AND COLORS

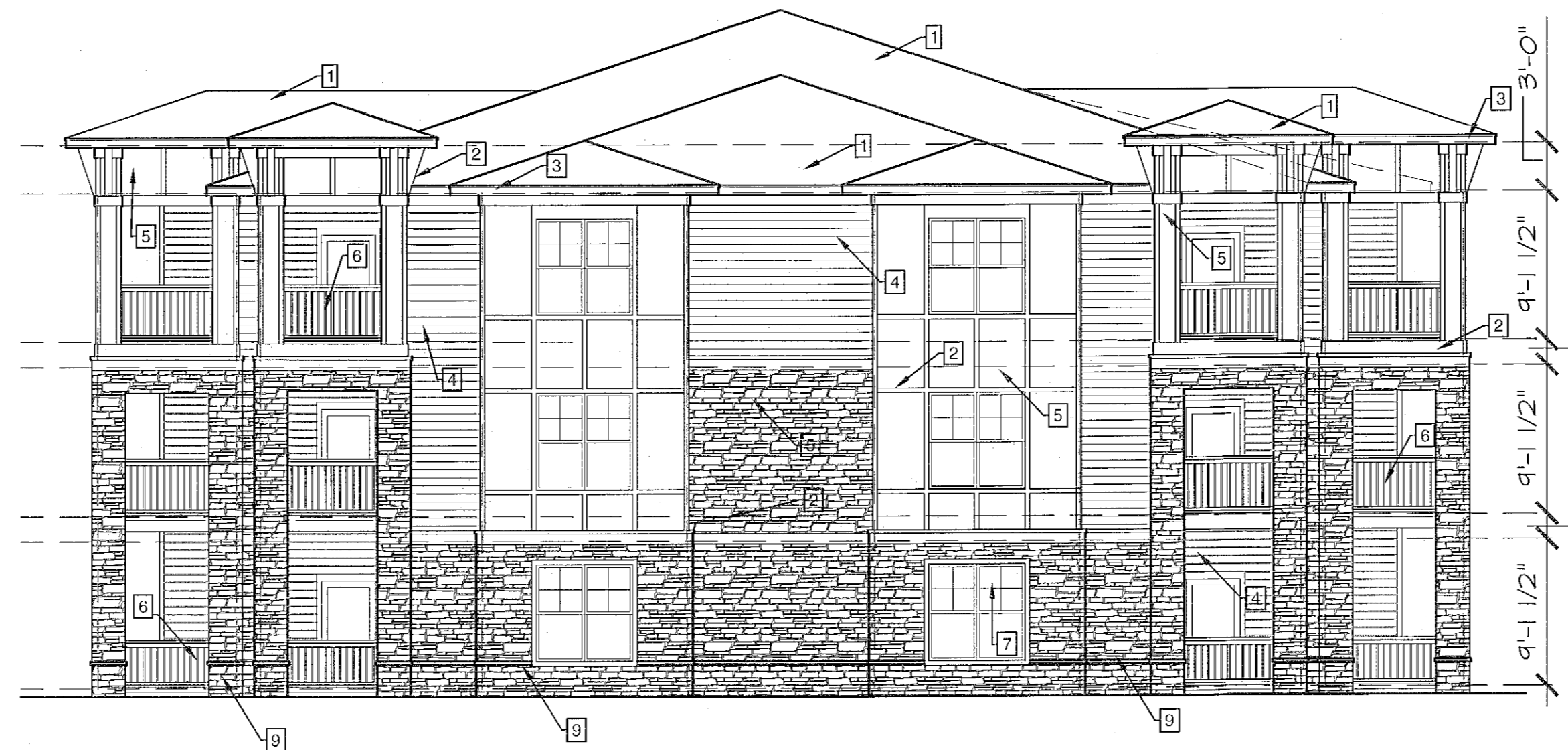

GARDEN BUILDING TYPE II END ELEVATION

BUILDINGS 4, 6, AND 8 SHOWN.

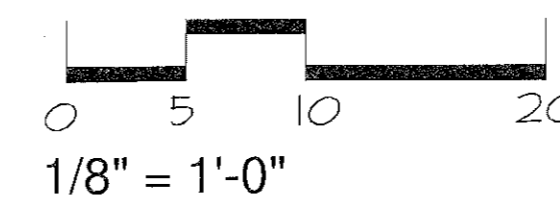

1. All building permits to be consistent with the approved site plan. The Planning Department does not review building permit plan sets, so it is the developer's responsibility to ensure that elevations submitted in the building permit set match those approved during the site plan review process. If the elevations do not match those in the site plan, it will delay the issuance of a Certificate of Occupancy and the end of construction.
2. All vent pipes, etc. extending above the roof surface must be painted a color that blends with the roof color.

15-SP-013
HTE#: 15-0993
Approved by the Town of Cary
Development Review Committee

Planner: *K.H.H.* Date: *1 Apr 2016*



WLA
WATTS LEAF ARCHITECTS, PA
101 North McDowell Street, Suite 112
Charlotte, North Carolina 28204
PH 704 376 1200 FX 704 376 5111

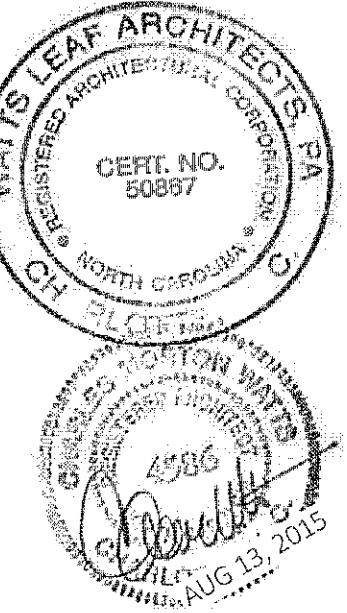

Alston Town Center
Cary, North Carolina
a multifamily community for
Woodfield Investments, LLC

13 AUG.2015
11 JUNE 2015

PROJECT	1506
DATE	28 MAY 15
DRAWN BY	LPC
CHECKED BY	CEL/AMP

EXT. ELEV. TYPE II

A5.2