

- ELEVATION MATERIALS**
1. ROOFING - 30 YEAR ASPHALT SHINGLES WEATHERED WOOD
 2. FASCIA, BRACKETS, CORNER TRIM, GENERAL TRIM - WOOD PAINTED WHITE
 3. GUTTERS AND DOWNSPOUTS - ALUMINUM
 4. HORIZONTAL SIDING - CEMENTITIOUS WITH VARYING EXPOSURES PAINTED SEVERAL COLORS
 5. PANEL SIDING - CEMENTITIOUS PANEL WITH APPLIED TRIM PAINTED SEVERAL COLORS
 6. BALCONY RAILINGS - ALUMINUM
 7. WINDOWS - VINYL WHITE
 8. ACCENT ROOFS - STANDING SEAM METAL
 9. STONE - SIMULATED VENEER PRODUCT
 10. BRICK - VARIOUS SIZES AND COLORS

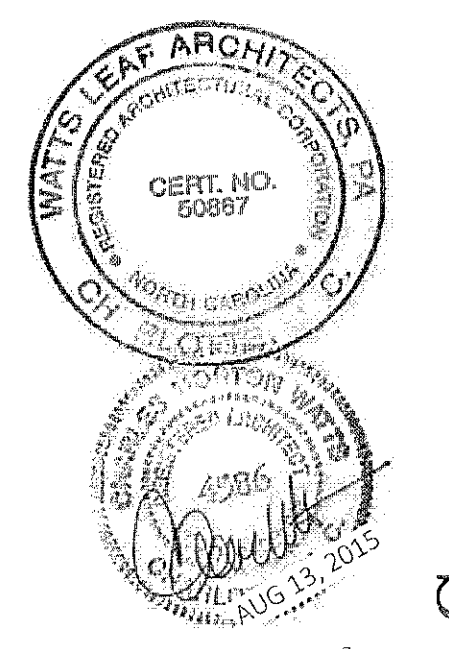
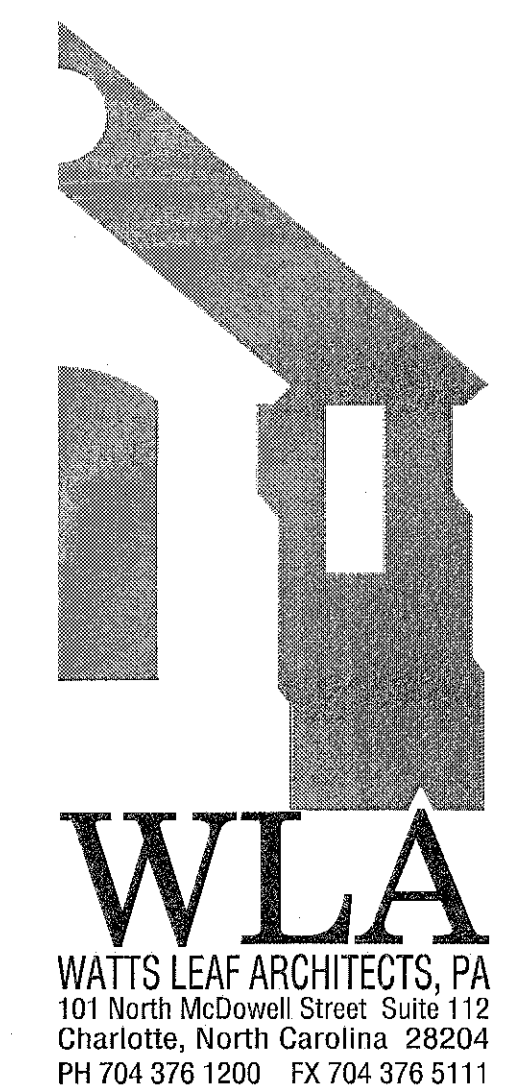
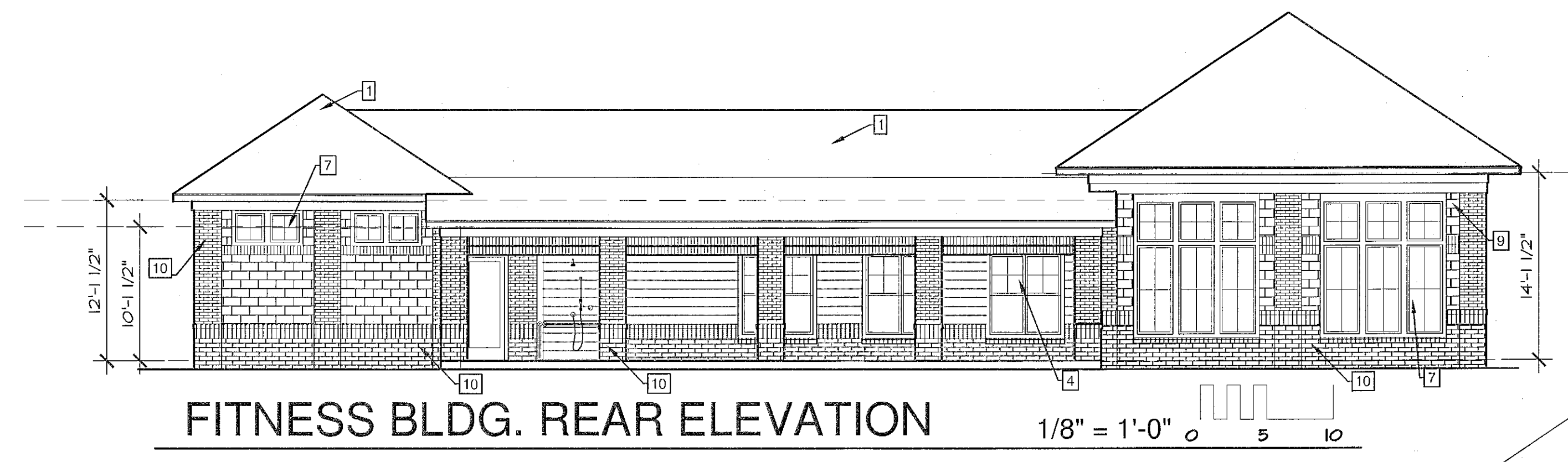

Alston Town Center
Cary, North Carolina
a multifamily community for
Woodfield Investments, LLC

1. All building permits to be consistent with the approved site plan. The Planning Department does not review building permit plan sets, so it is the developer's responsibility to ensure that elevations submitted in the building permit set match those approved during the site plan review process. If the elevations do not match those in the site plan, it will delay the issuance of a Certificate of Occupancy and the end of construction.
2. All vent pipes, etc. extending above the roof surface must be painted a color that blends with the roof color.

PROJECT	1506
DATE	28 MAY 2015
DRAWN BY	AMP
CHECKED BY	CMW
EXT. ELEVATIONS FITNESS	
FT1.2	

15-SP-013
HTE#: 15-0993
Approved by the Town of Cary
Development Review Committee
Planner: *K.A. Hall* Date: 1 Apr 2016.