

**WLA**  
 WATTS LEAF ARCHITECTS, PA  
 101 North McDowell Street Suite 112  
 Charlotte, North Carolina 28204  
 PH 704 376 1200 FX 704 376 5111



**Alston Town Center**  
 Cary, North Carolina  
 a multifamily community for  
**Woodfield Investments, LLC**

13 AUG.2015  
 11 JUNE2015

PROJECT 1506  
 DATE 28 MAY15  
 DRAWN BY AMP  
 CHECKED BY CMW

GARAGE BUILDING

**G1.1**

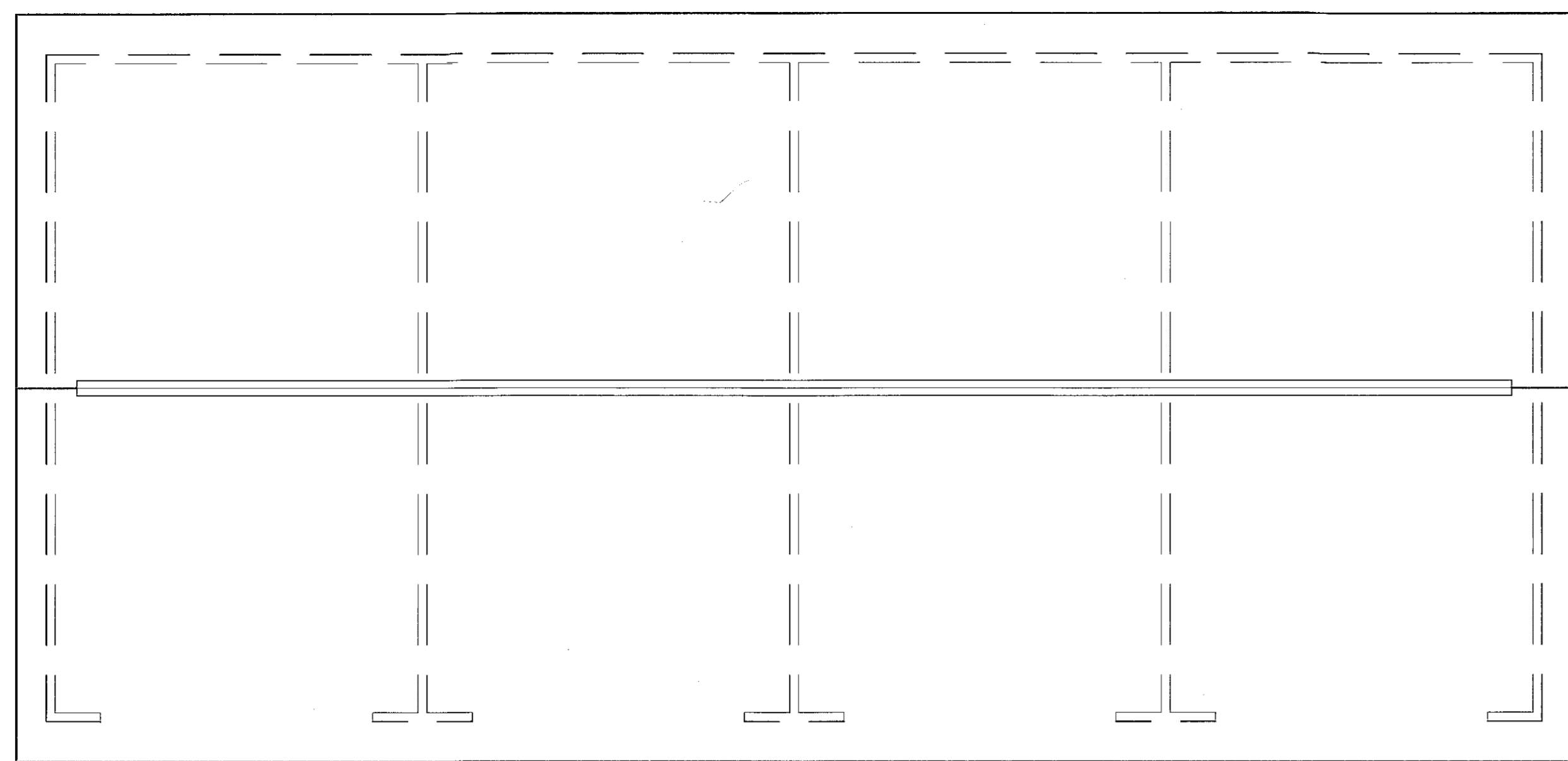

2 GARAGE TYPE I - FLOOR PLAN  
 1/4"=1'-0"

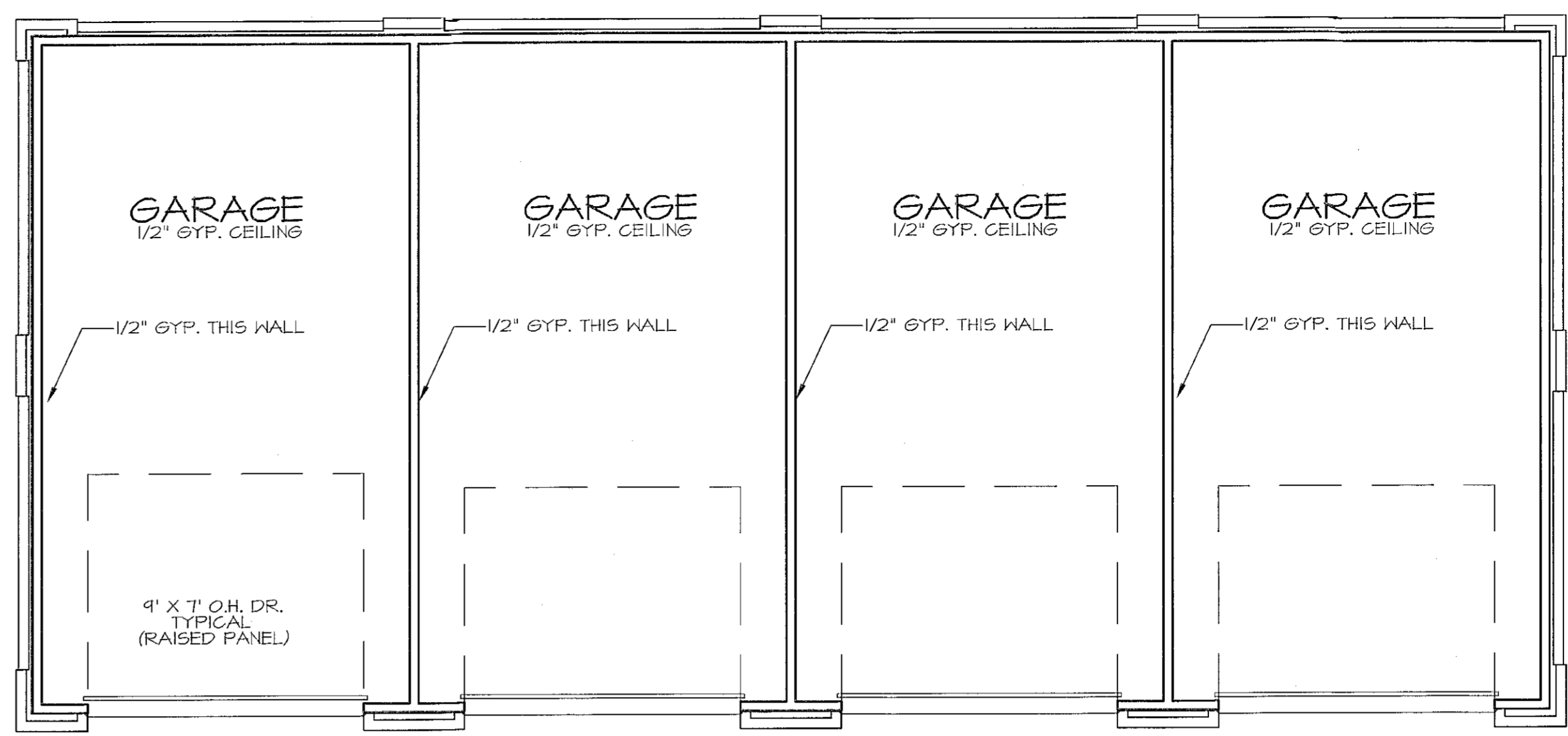

1 GARAGE TYPE I - FLOOR PLAN  
 1/4"=1'-0"

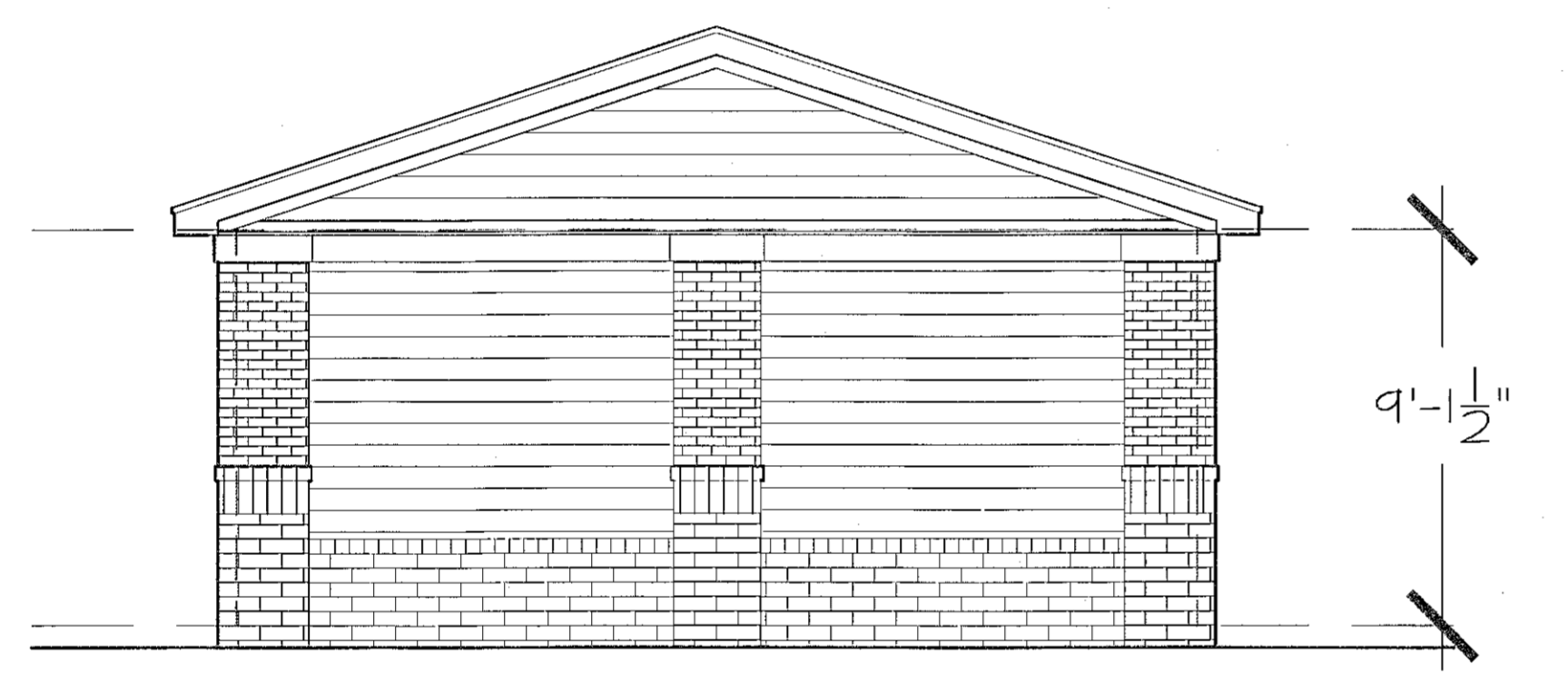

3 LEFT SIDE ELEVATION  
 1/4"=1'-0"

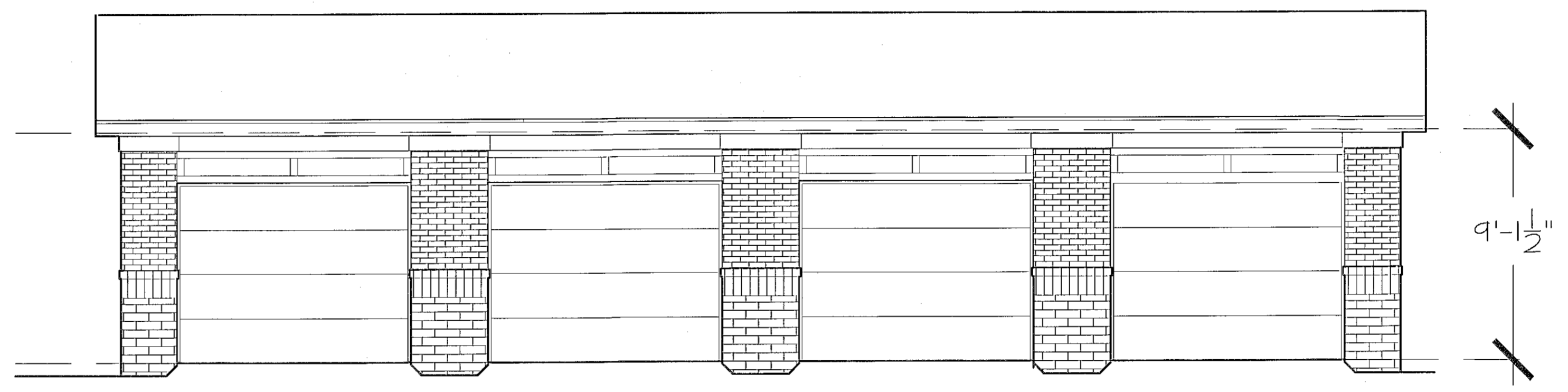

4 GARAGE W/ H.C. - FRONT ELEVATION  
 1/4"=1'-0"

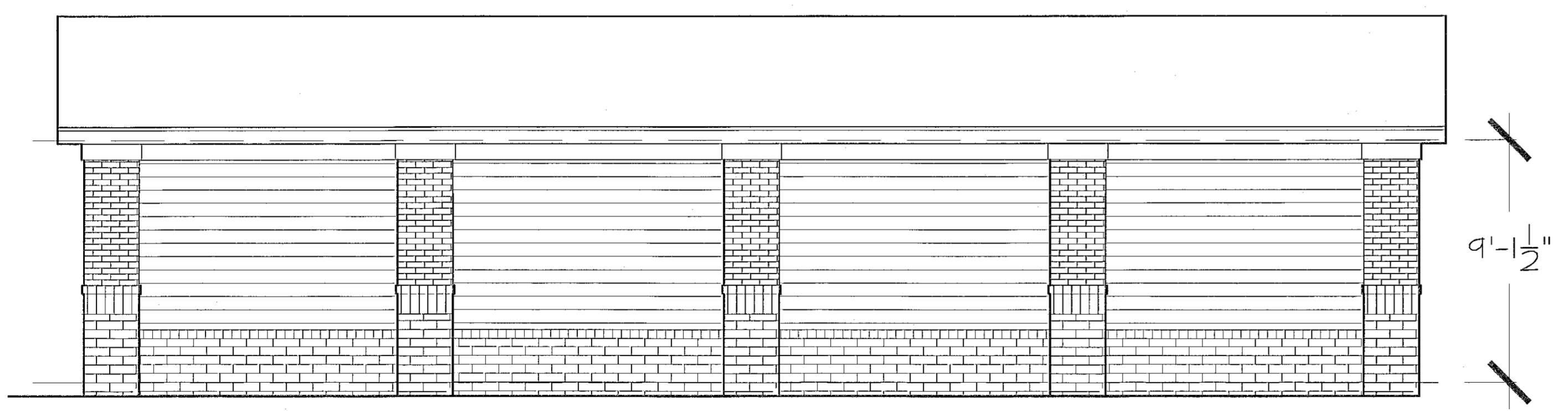

6 REAR ELEVATION  
 1/4"=1'-0"

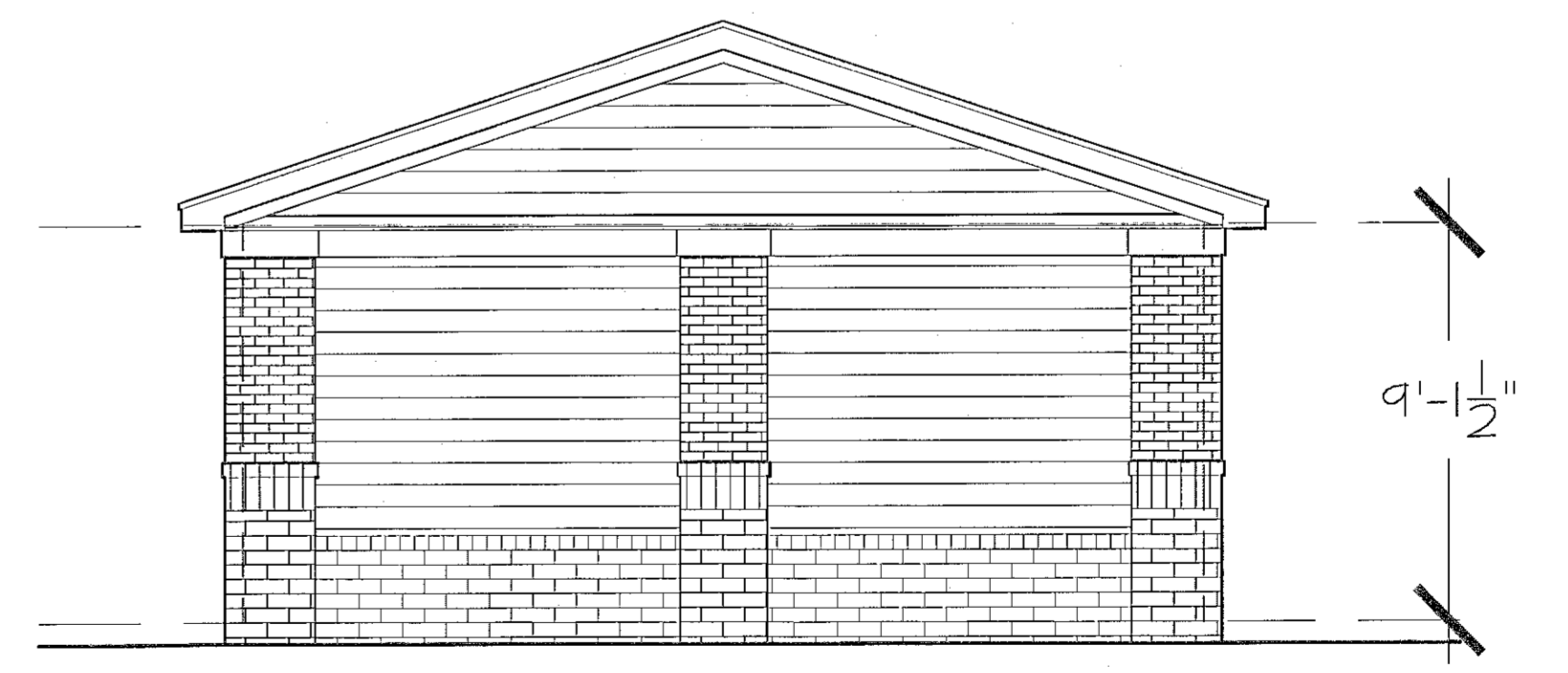

5 RIGHT SIDE ELEVATION  
 1/4"=1'-0"

- All building permits to be consistent with the approved site plan. The Planning Department does not review building permit plan sets, so it is the developer's responsibility to ensure that elevations submitted in the building permit set match those approved during the site plan review process. If the elevations do not match those in the site plan, it will delay the issuance of a Certificate of Occupancy and the end of construction.
- All vent pipes, etc. extending above the roof surface must be painted a color that blends with the roof color.

15-SP-013  
 HTE#: 15-0993  
 Approved by the Town of Cary  
 Development Review Committee

Planner: K.H.H. Date: 1 Apr 2016