

2 CAR CARE CENTER ROOF PLAN
1/4" = 1'-0"

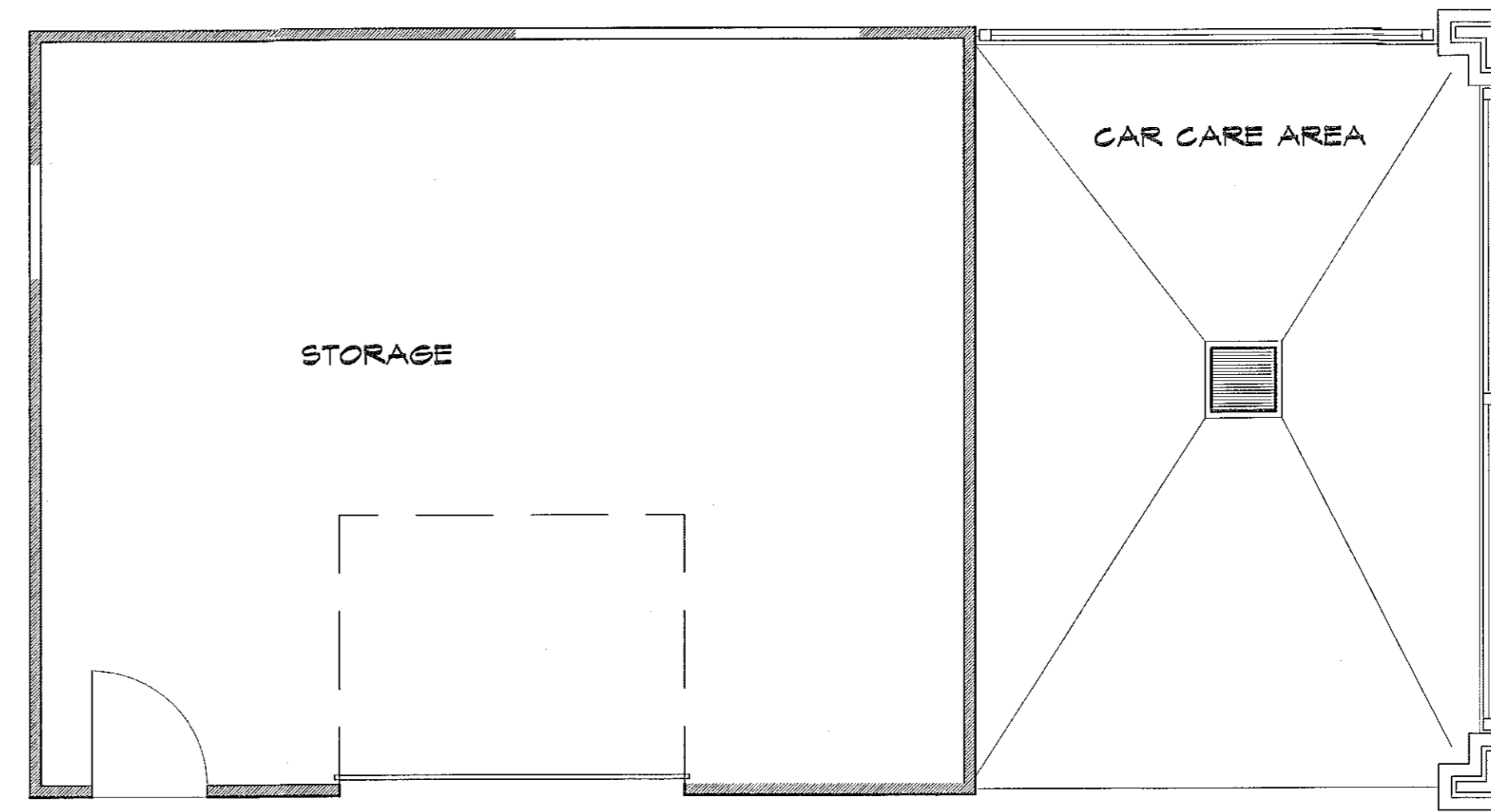

1 CAR CARE CENTER FLOOR PLAN
443 HEATED SQ FT/715 GROSS SQ FT
1/4" = 1'-0"

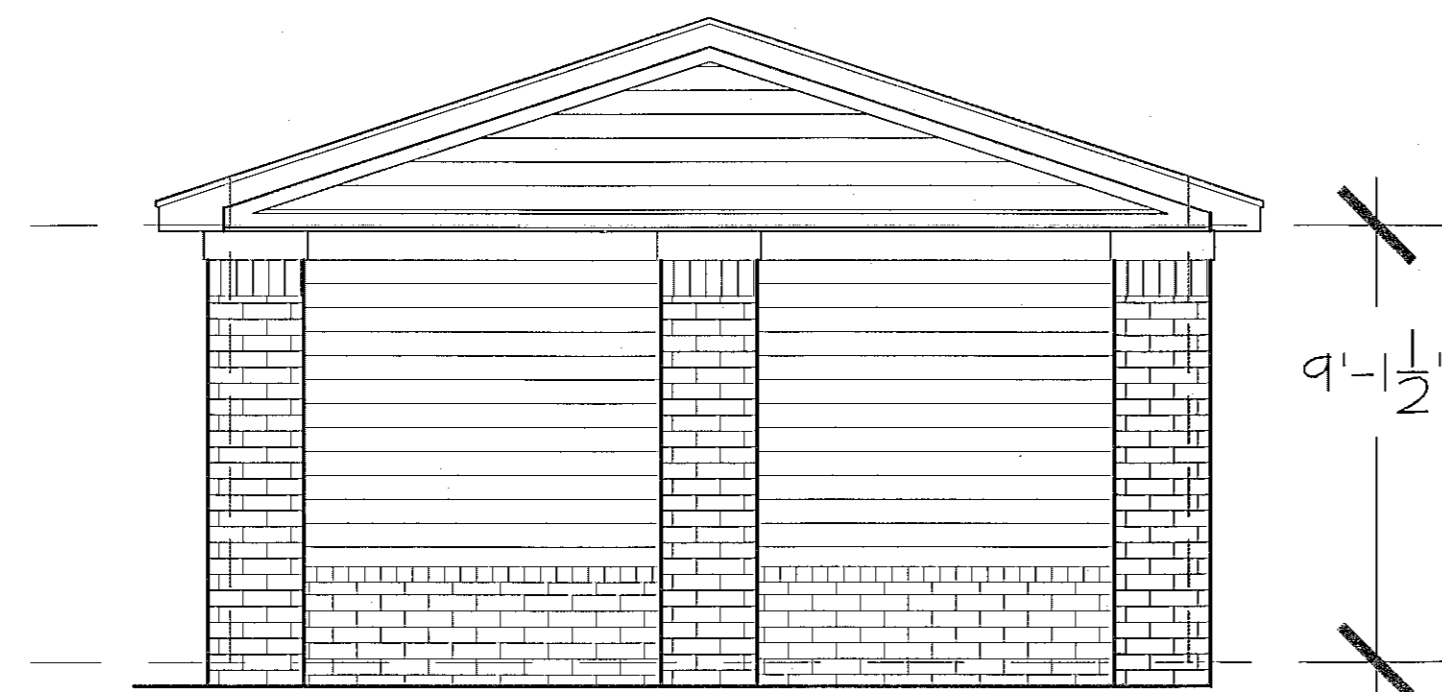

3 LEFT SIDE ELEVATION
1/4" = 1'-0"

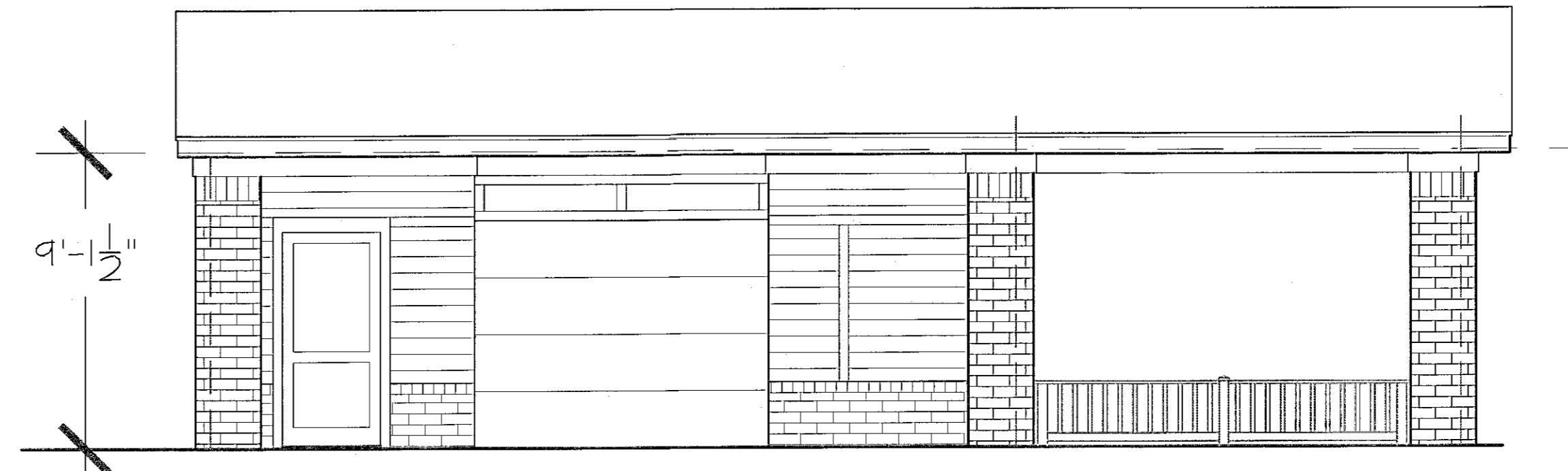

4 FRONT ELEVATION
1/4" = 1'-0"

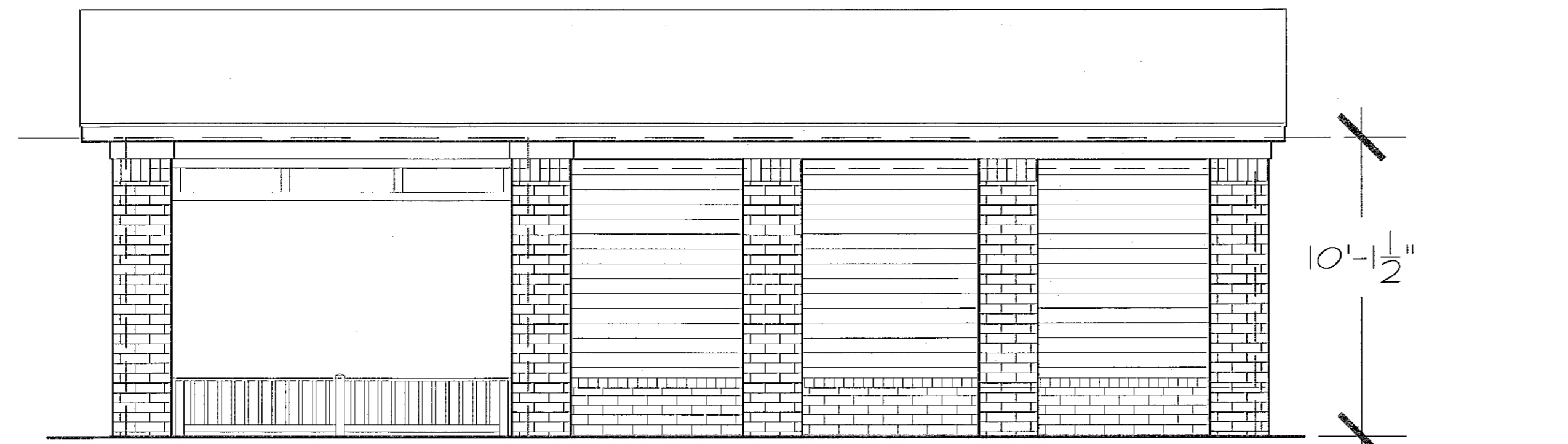

6 REAR ELEVATION
1/4" = 1'-0"

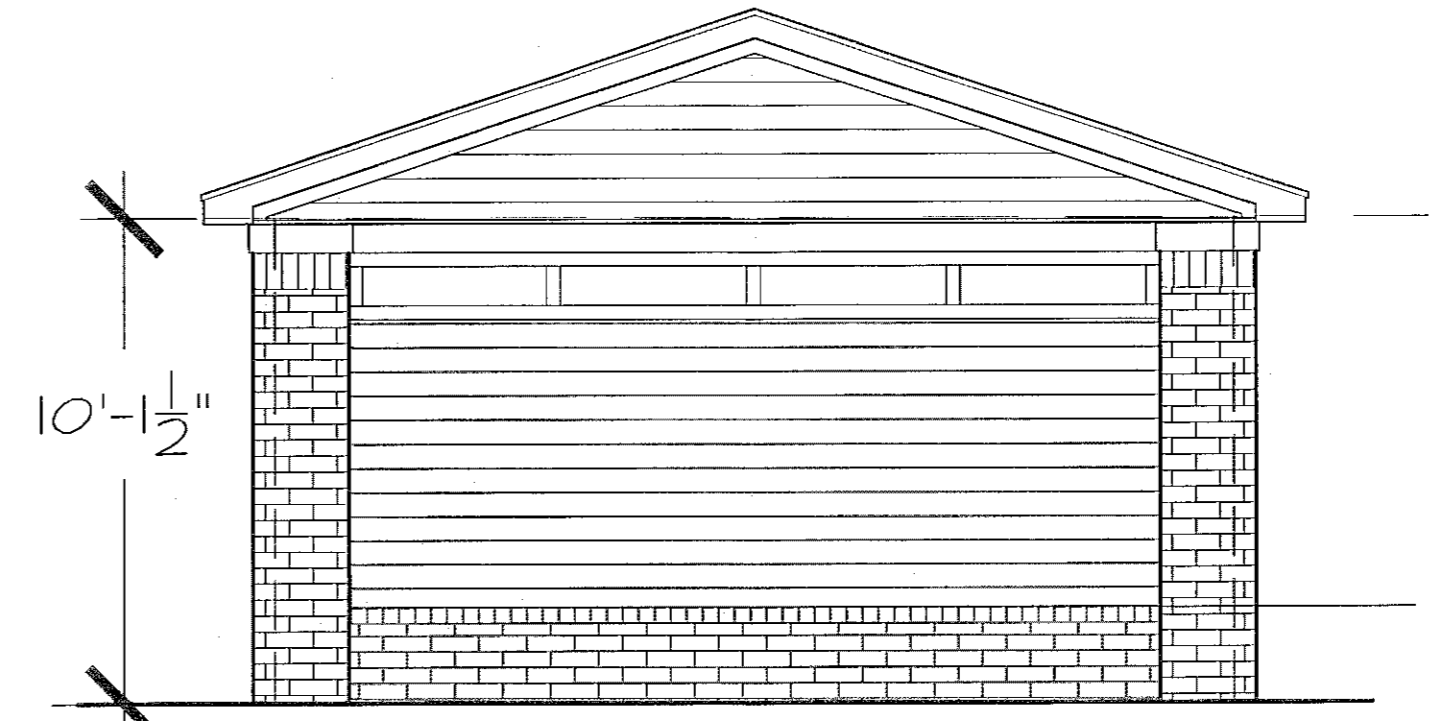

5 RIGHT SIDE ELEVATION
1/4" = 1'-0"

- All building permits to be consistent with the approved site plan. The Planning Department does not review building permit plan sets, so it is the developer's responsibility to ensure that elevations submitted in the building permit set match those approved during the site plan review process. If the elevations do not match those in the site plan, it will delay the issuance of a Certificate of Occupancy and the end of construction.
- All vent pipes, etc. extending above the roof surface must be painted a color that blends with the roof color.

15-SP-013
HTE#: 15-0993
Approved by the Town of Cary
Development Review Committee
Planner: *K.A.L.* Date: *1 Apr 2016*

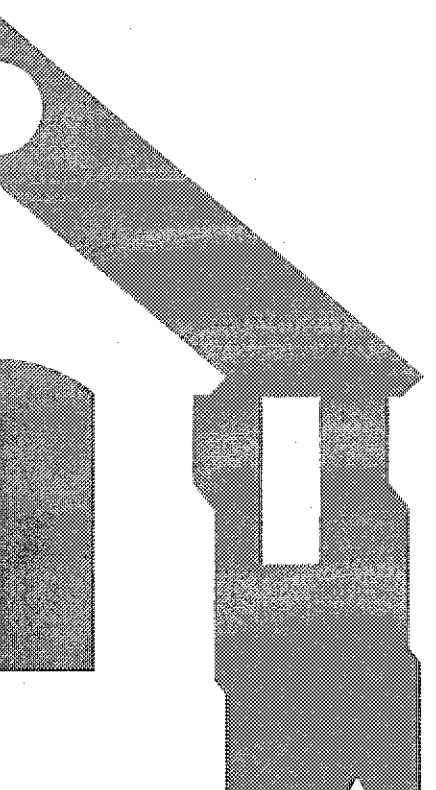

WLA
WATTS LEAF ARCHITECTS, PA
101 North McDowell Street, Suite 112
Charlotte, North Carolina 28204
PH 704 376 1200 FX 704 376 5111

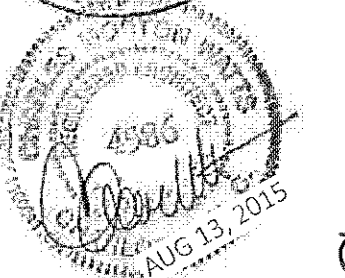

Alston Town Center
Cary, North Carolina
a multifamily community for
Woodfield Investments, LLC

13 AUG.2015
11 JUNE2015

| | |
|------------|----------|
| PROJECT | 1506 |
| DATE | 28 MAY15 |
| DRAWN BY | AMP |
| CHECKED BY | CMW |

CAR WASH/MAINT.

CW1.1