

2 MAINT. BLDG - ROOF PLAN
1/4"=1'-0"

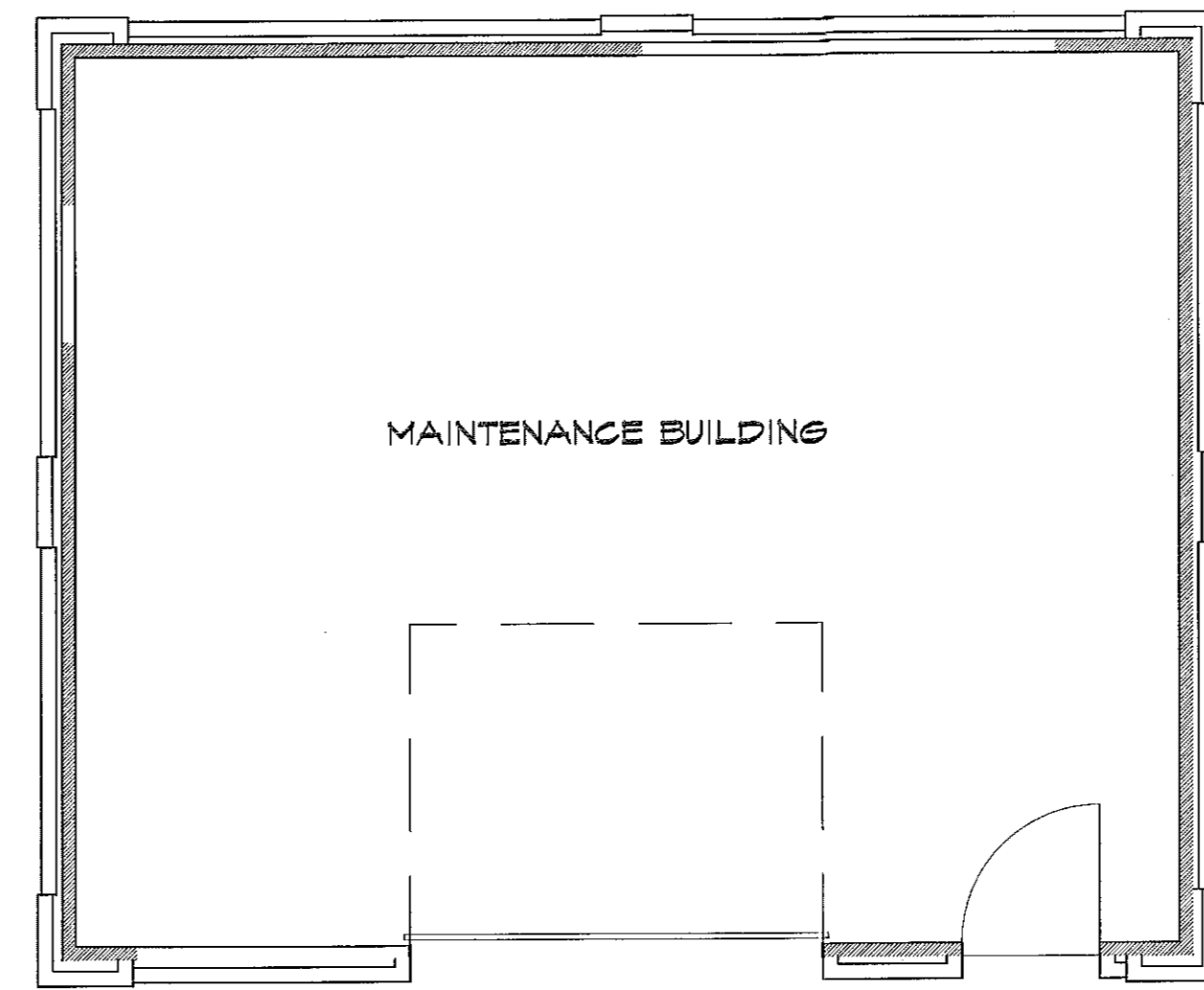

1 MAINT. BLDG - FLOOR PLAN
1/4"=1'-0"

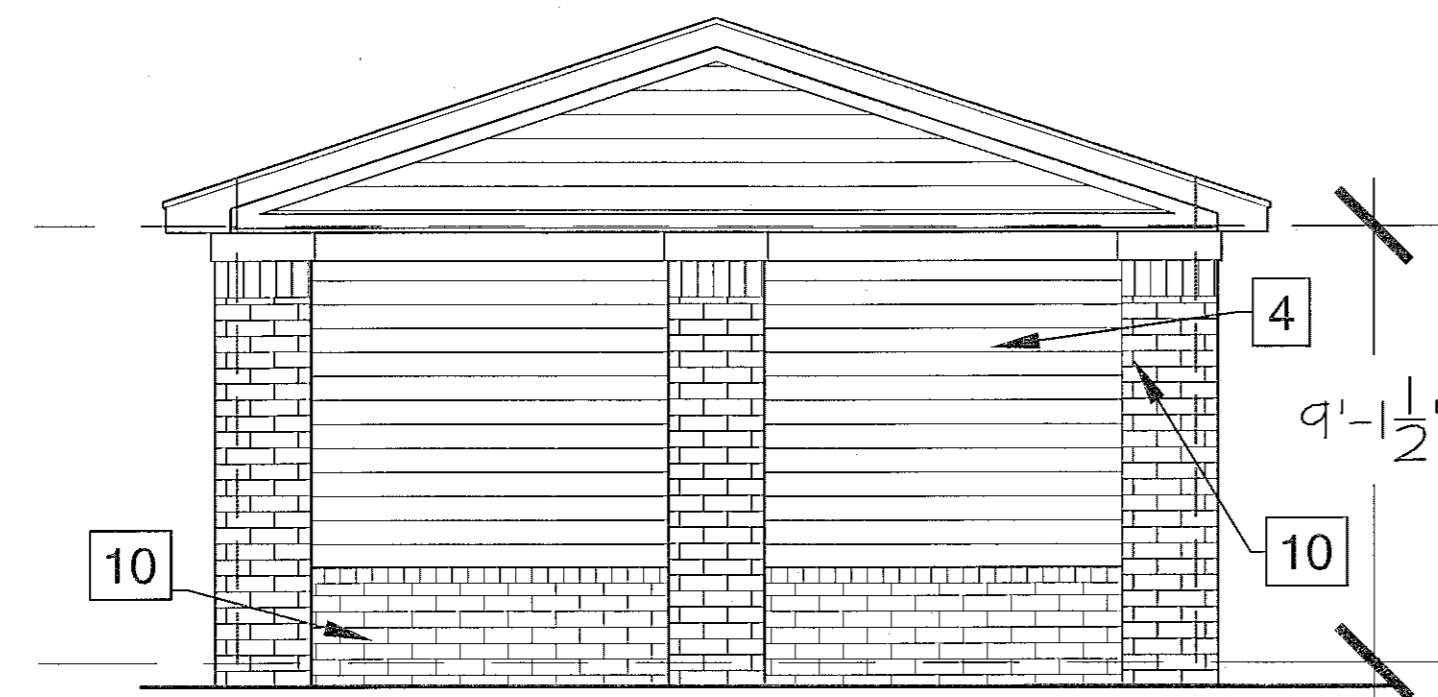

3 MAINT. BLDG - SIDE ELEVATION
1/8"=1'-0"

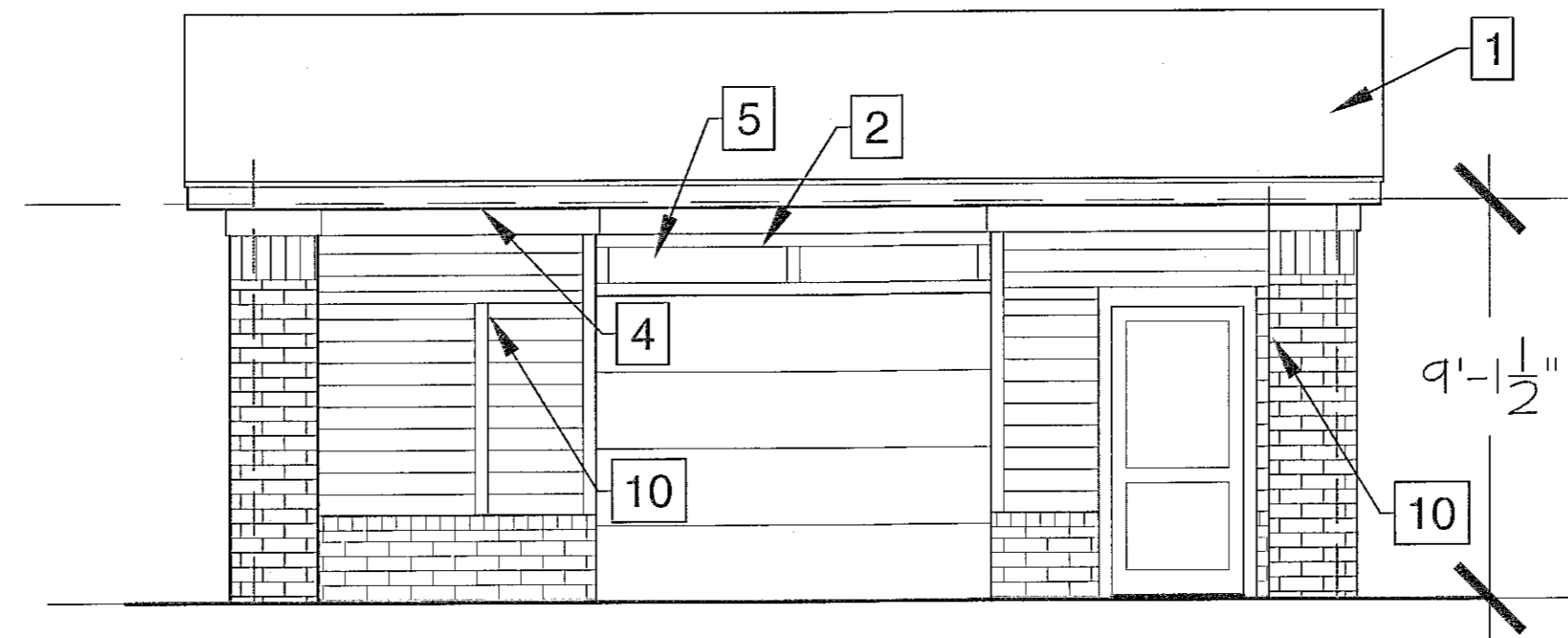

4 MAINT. BLDG - FRONT ELEVATION
1/8"=1'-0"

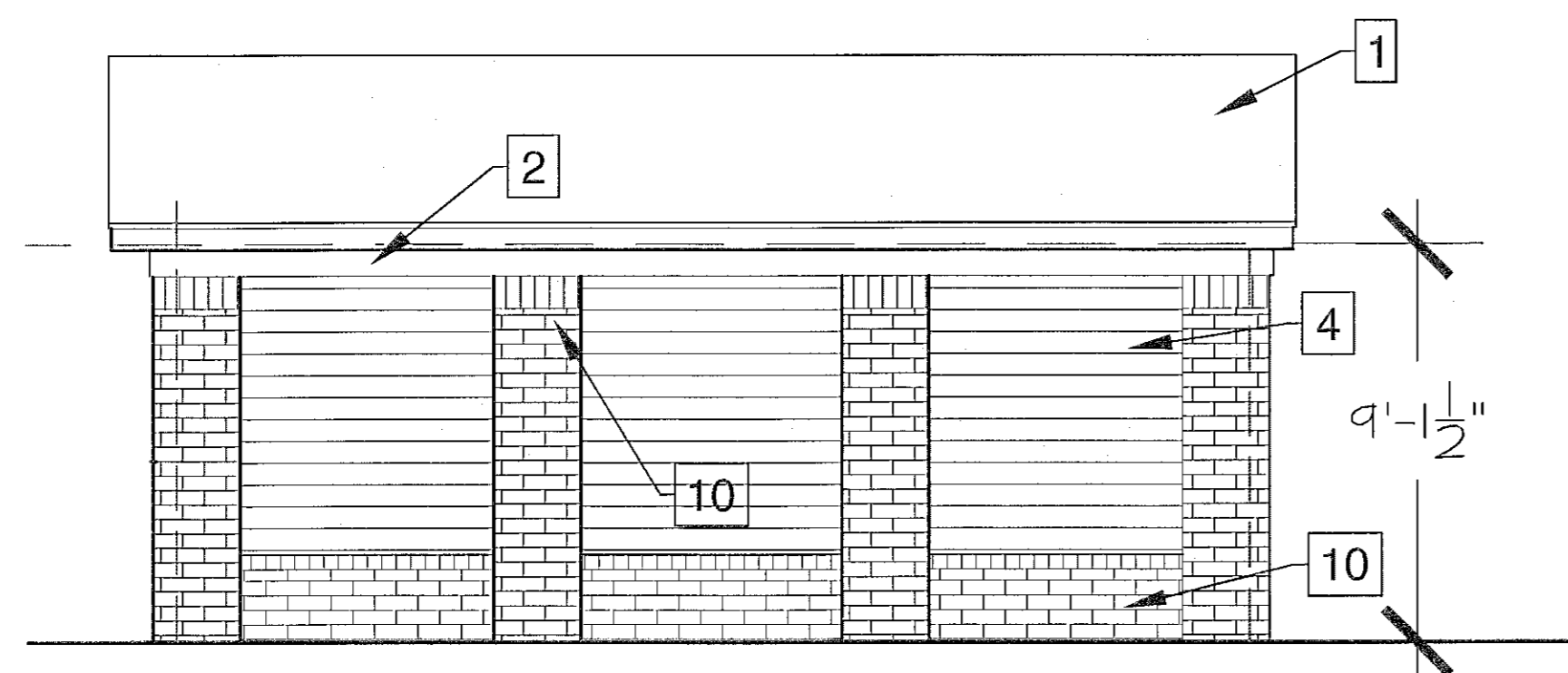

6 MAINT. BLDG - REAR ELEVATION
1/8"=1'-0"

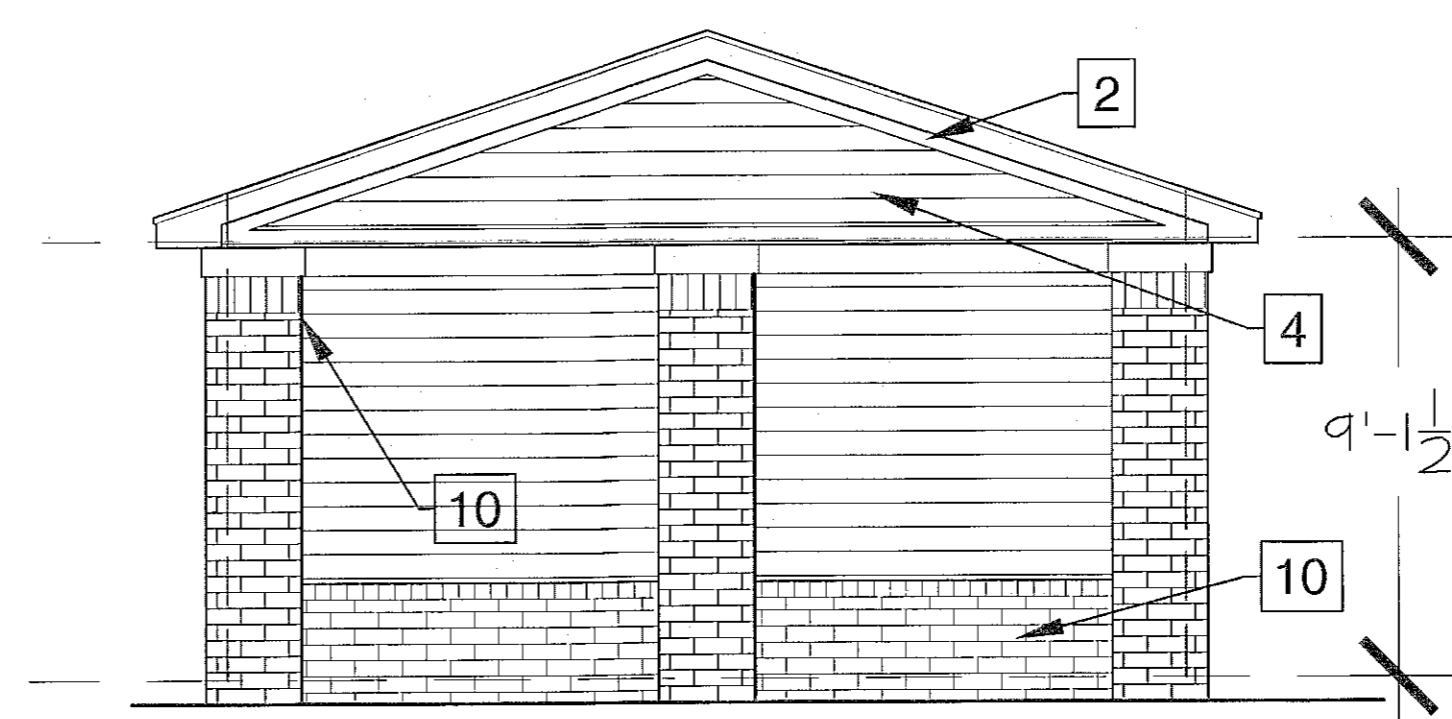

5 MAINT. BLDG - SIDE ELEVATION
1/8"=1'-0"

1. All building permits to be consistent with the approved site plan. The Planning Department does not review building permit plan sets, so it is the developer's responsibility to ensure that elevations submitted in the building permit set match those approved during the site plan review process. If the elevations do not match those in the site plan, it will delay the issuance of a Certificate of Occupancy and the end of construction.
2. All vent pipes, etc. extending above the roof surface must be painted a color that blends with the roof color.

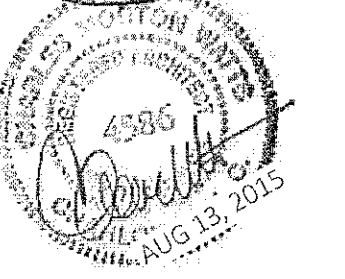
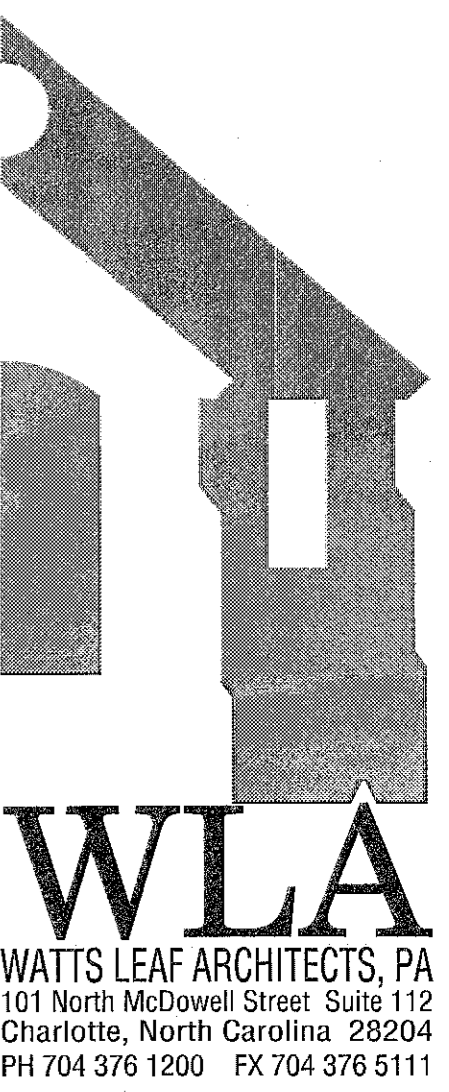

Alston Town Center
Cary, North Carolina
a multifamily community for
Woodfield Investments, LLC

13 AUG.2015
11 JUNE2015

PROJECT	1506
DATE	28 MAY15
DRAWN BY	AMP
CHECKED BY	CMW

MAINT. BUILDING
MT1.1

15-SP-013
HTE#: 15-0993
Approved by the Town of Cary
Development Review Committee
Planner: *K.H.* Date: 1 Apr 2016.