

TOTAL FACADE AREA: 531 SF
 AREA OF WINDOWS AND DOORS: 120 SF
 TOTAL WALL AREA FOR MATERIAL CALCULATIONS: 411 SF
 REQUIRED BRICK/STONE/CAST CONC.:

COMMERCIAL AND MIXED-USES (TOTAL WALL AREA X .75): N/A SF
 ATTACHED RESIDENTIAL BLDGS. (411 X .35): 142 SF

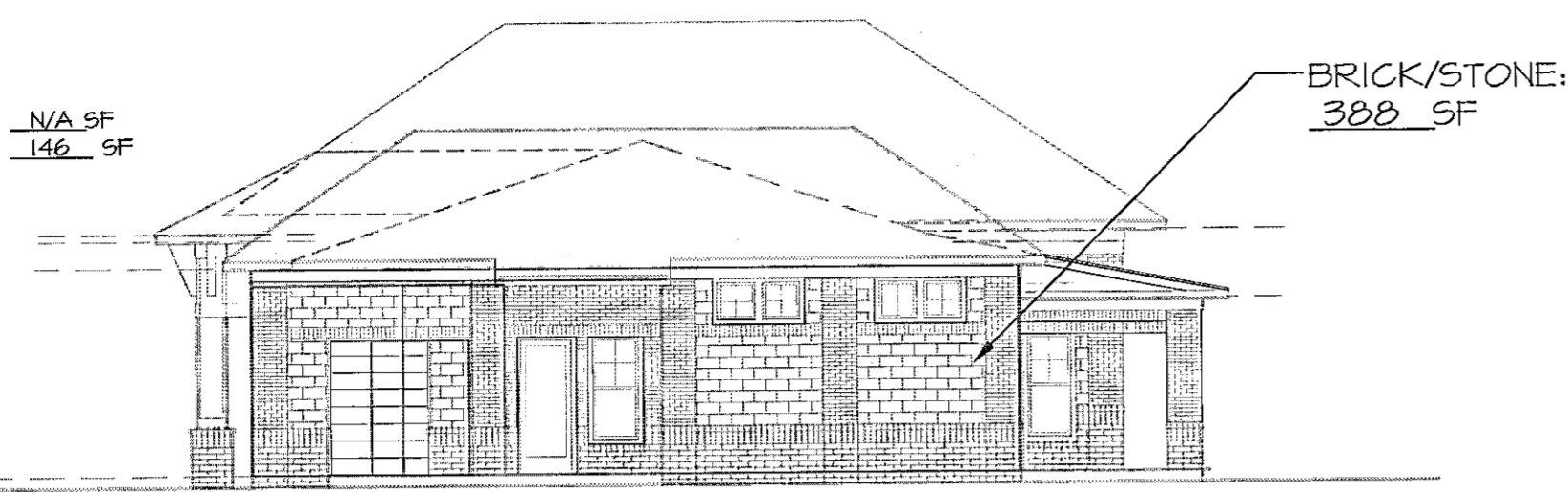

1. MATERIALS OVERLAY FITNESS BLDG. RIGHT SIDE ELEVATION

FITNESS BUILDING - RIGHT SIDE ELEVATION
 SCALE: 3/32" = 1'-0"

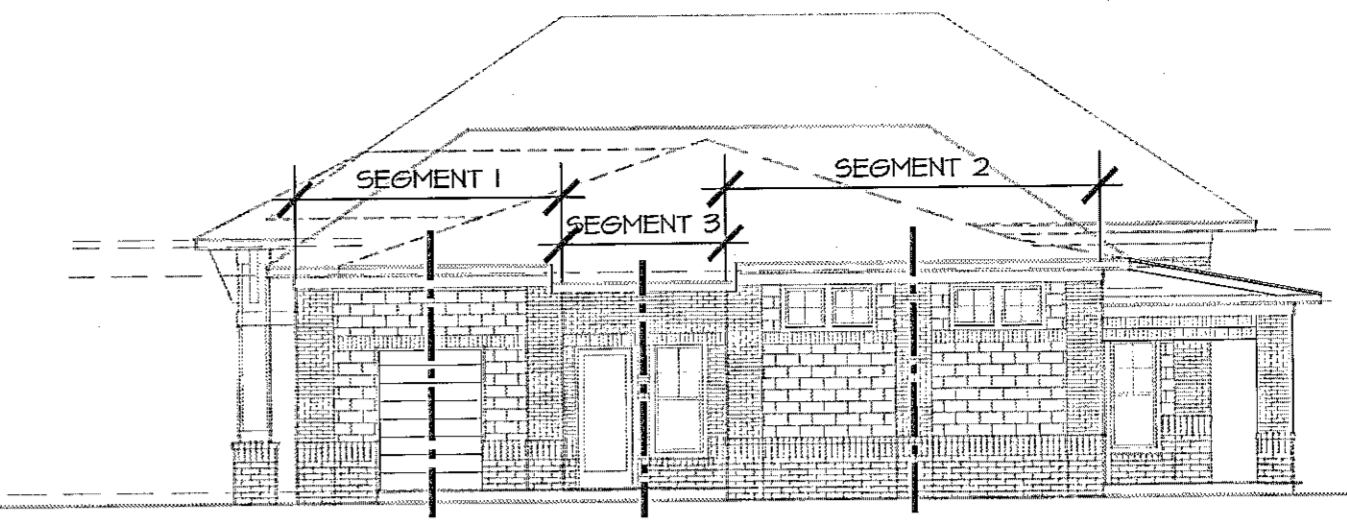

2. COMPOSITION OVERLAY FITNESS BLDG. RIGHT SIDE ELEVATION

FITNESS BUILDING - RIGHT SIDE ELEVATION
 SCALE: 3/32" = 1'-0"

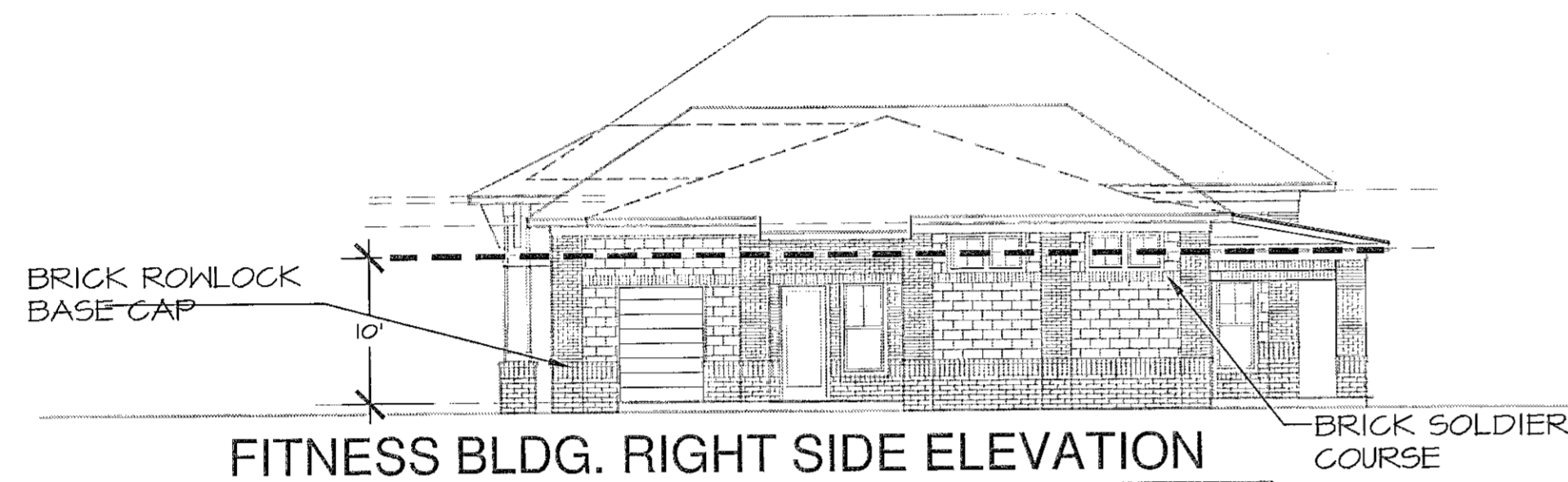

3. SCALE OVERLAY FITNESS BLDG. RIGHT SIDE ELEVATION

FITNESS BUILDING - RIGHT SIDE ELEVATION
 SCALE: 3/32" = 1'-0"

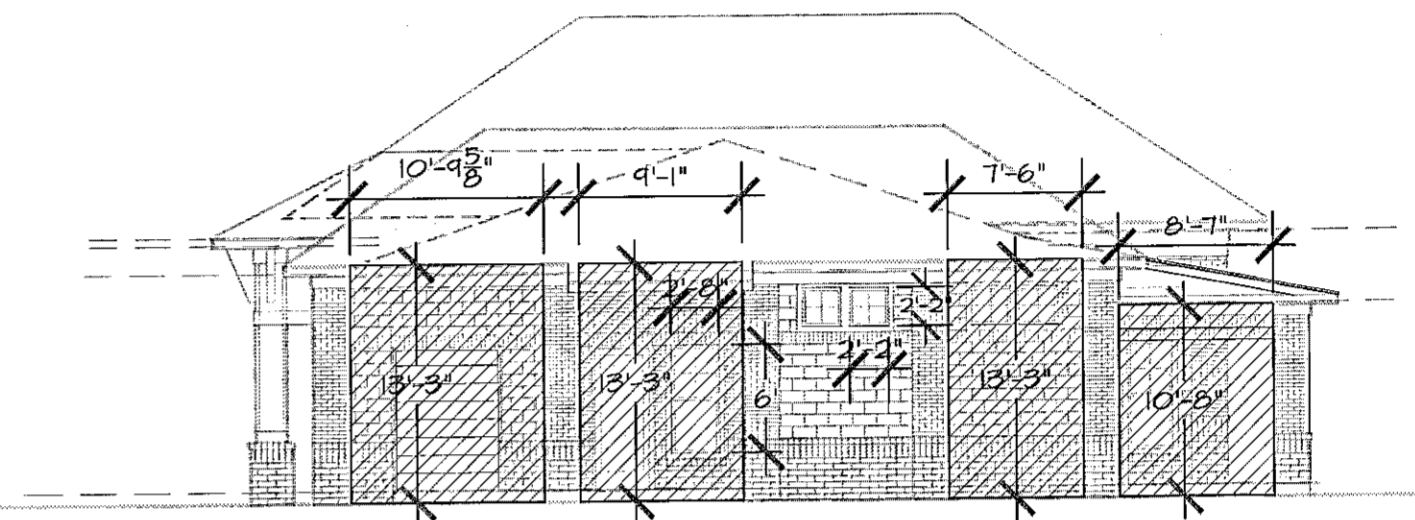

4. PROPORTION OVERLAY FITNESS BLDG. RIGHT SIDE ELEVATION

FITNESS BUILDING - RIGHT SIDE ELEVATION
 SCALE: 3/32" = 1'-0"

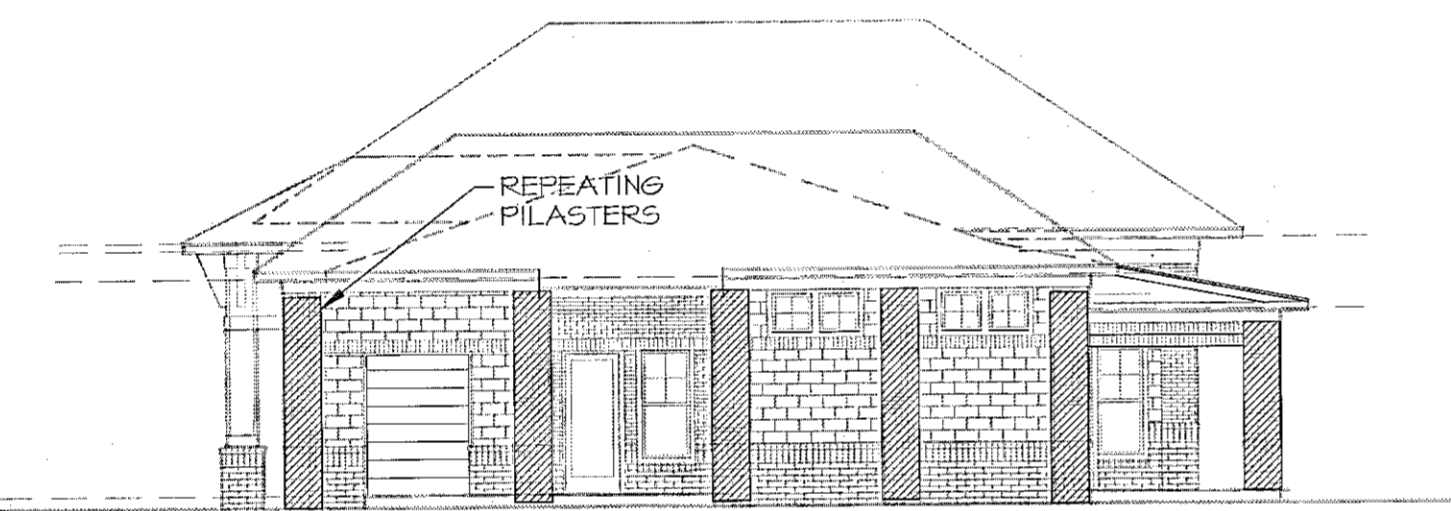

5. RHYTHM OVERLAY FITNESS BLDG. RIGHT SIDE ELEVATION

FITNESS BUILDING - RIGHT SIDE ELEVATION
 SCALE: 3/32" = 1'-0"

NOTES:

1. TRANSPARENCY OVERLAY (#6) IS APPLICABLE (SEE FRONT AND LEFT SIDE ELEVATIONS FOR TWO REQUIRED ELEVATION OVERLAYS).

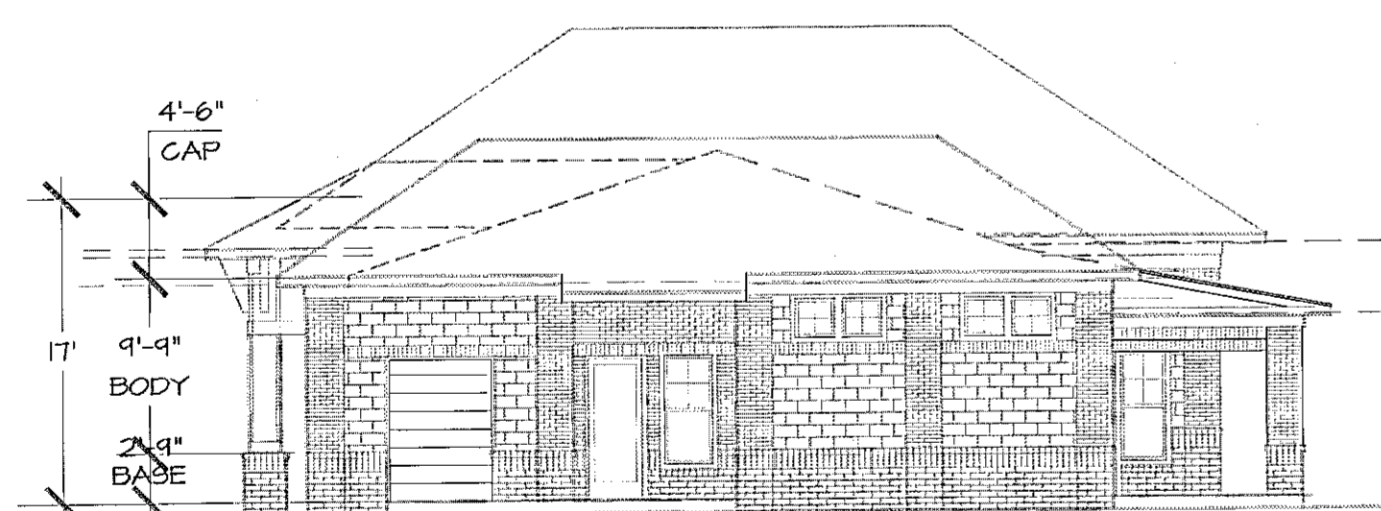

7. ARTICULATION OVERLAY FITNESS BLDG. RIGHT SIDE ELEVATION

FITNESS BUILDING - RIGHT SIDE ELEVATION
 SCALE: 3/32" = 1'-0"

TOTAL BUILDING HEIGHT: 17'-0"
 MIN. HEIGHT OF BODY (50% OF BLDG. HEIGHT): 8'-6"

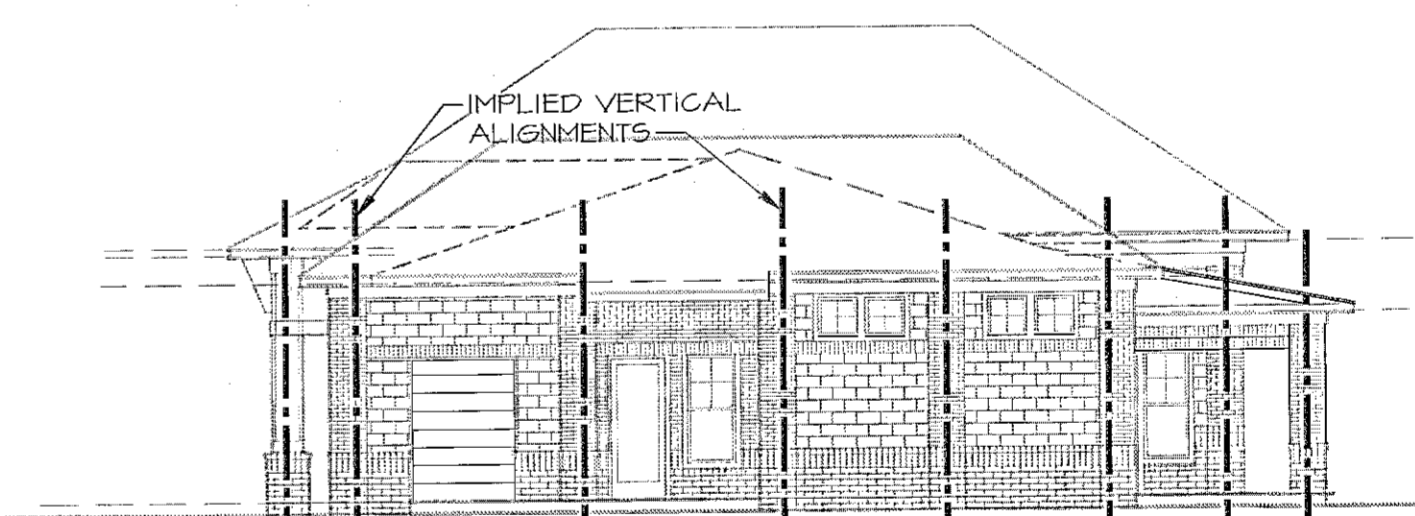

8. EXPRESSION OVERLAY FITNESS BLDG. RIGHT SIDE ELEVATION

FITNESS BUILDING - RIGHT SIDE ELEVATION
 SCALE: 3/32" = 1'-0"

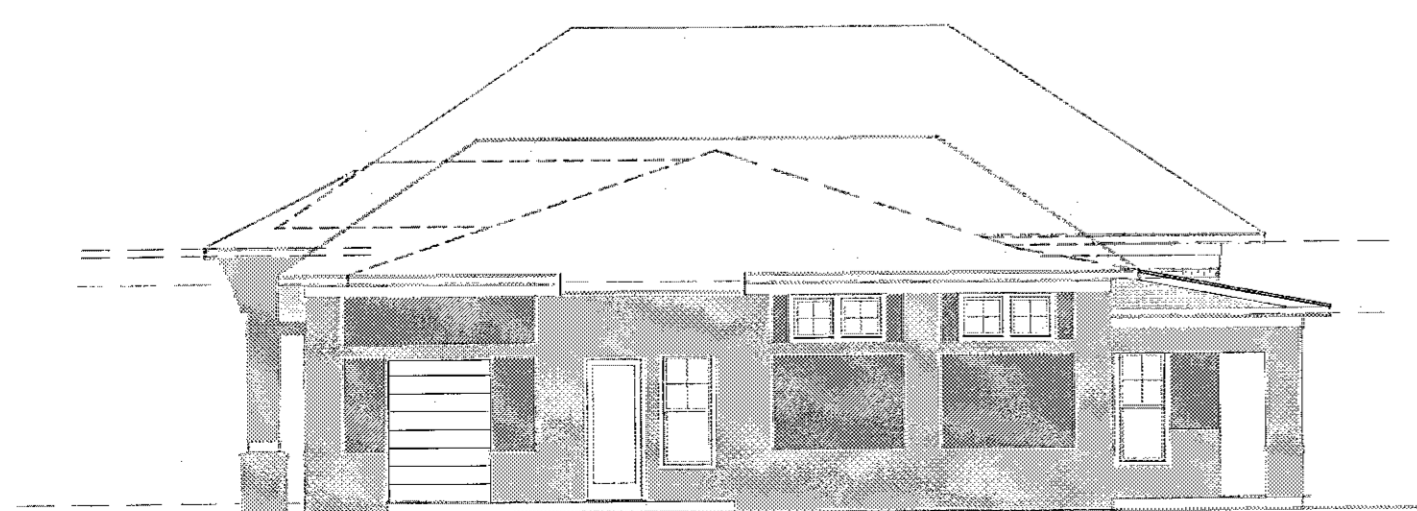

9. COLOR OVERLAY FITNESS BLDG. RIGHT SIDE ELEVATION

FITNESS BUILDING - RIGHT SIDE ELEVATION
 SCALE: 3/32" = 1'-0"

- P-1 (BRICK DARK CRIMSON VELOUR)
- P-2 (STONE, EGGSHELL)
- P-3 (PAINT, WHITE DUCK)
- A-1 (PAINT, ROOKWOOD TERRA COTTA)
- A-2 (PAINT, WHITE)

NOTE: ACCENT COLOR A-2 NOT SHOWN ON COLOR OVERLAY FOR CLARITY. TRIM AREA NOT SHOWN COLORED IS A-2.

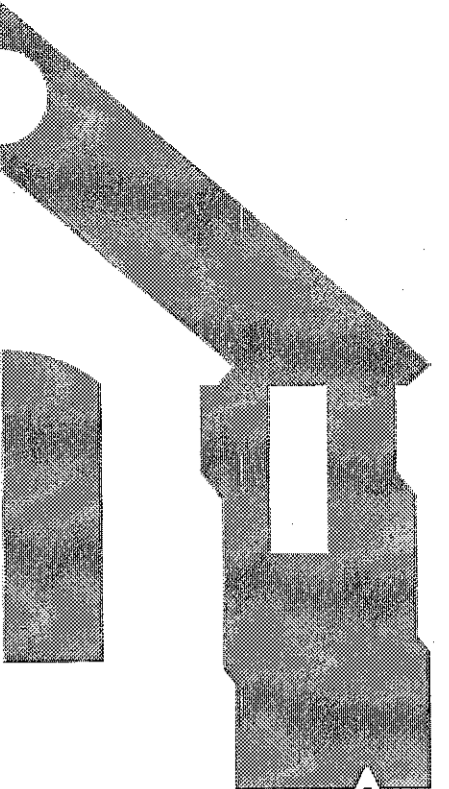

WLA
 WATTS LEAF ARCHITECTS, PA
 101 North McDowell Street, Suite 112
 Charlotte, North Carolina 28204
 PH 704 376 1200 FX 704 376 5111

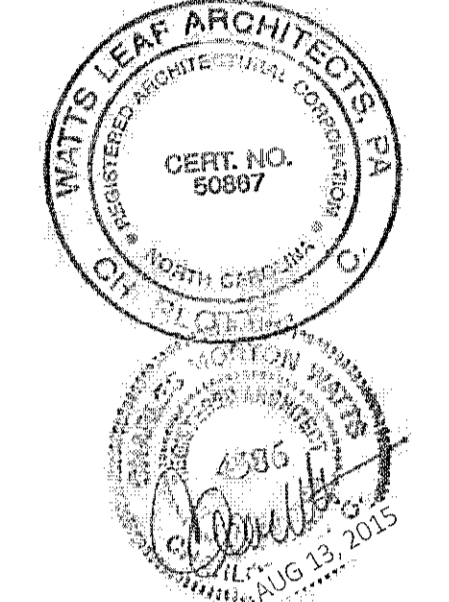

Alston Town Center
 Cary, North Carolina
 a multifamily community for
Woodfield Investments, LLC

13 AUG.2015
 11 JUNE2015

PROJECT	1506
DATE	9 APR15
DRAWN BY	AMP
CHECKED BY	CMW

CARY DESIGN OVERLAYS
 FITNESS BUILDING

ASD-31

15-SP-013
 HTE#: 15-0993
 Approved by the Town of Cary
 Development Review Committee

Planner: *K. H. H.* Date: 1 Apr 2016