

TOTAL FAÇADE AREA: 712 SF
 AREA OF WINDOWS AND DOORS: 301 SF
 TOTAL WALL AREA FOR MATERIAL CALCULATIONS: 403 SF
 REQUIRED BRICK/STONE/CAST CONC.: N/A SF

COMMERCIAL AND MIXED-USES (TOTAL WALL AREA X .75): N/A SF
 ATTACHED RESIDENTIAL BLDGS. (403 X .35): 141 SF

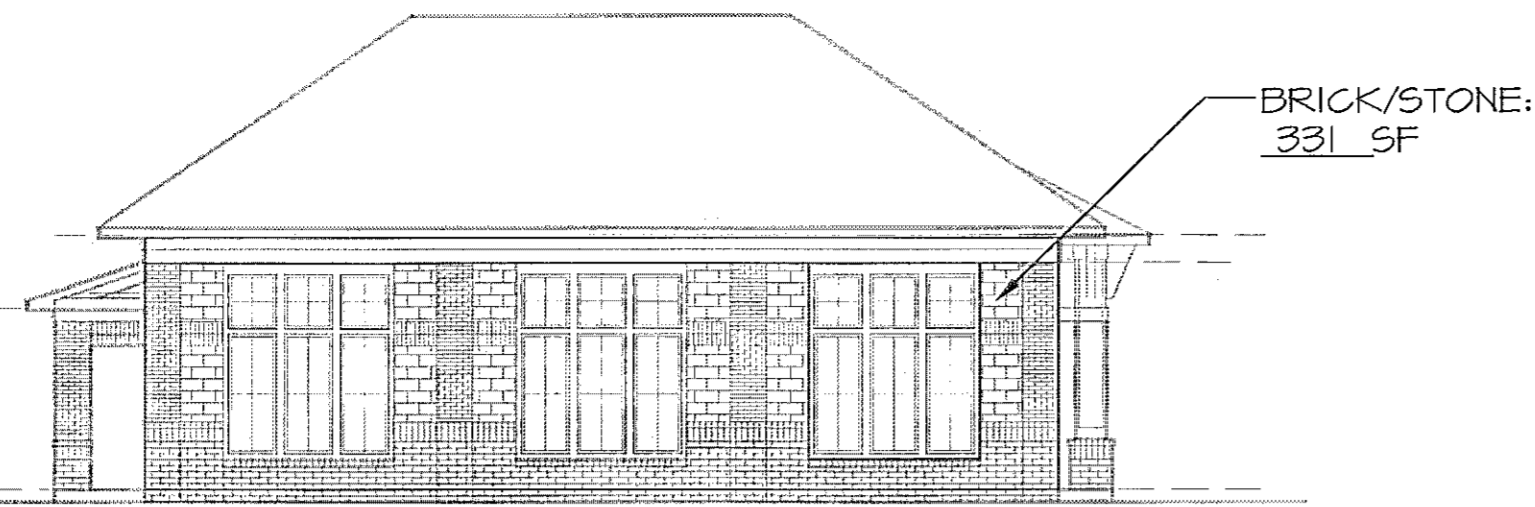

1. MATERIALS OVERLAY FITNESS BLDG. LEFT SIDE ELEVATION

FITNESS BUILDING - LEFT SIDE ELEVATION
 SCALE: 3/32" = 1'-0"

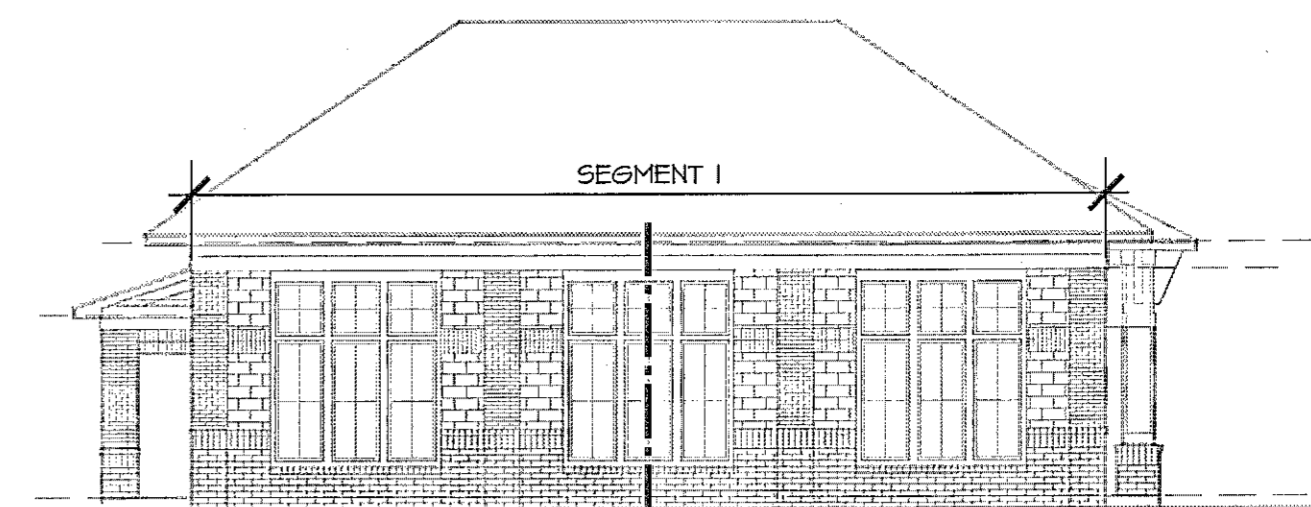

2. COMPOSITION OVERLAY FITNESS BLDG. LEFT SIDE ELEVATION

FITNESS BUILDING - LEFT SIDE ELEVATION
 SCALE: 3/32" = 1'-0"



3. SCALE OVERLAY FITNESS BLDG. LEFT SIDE ELEVATION

FITNESS BUILDING - LEFT SIDE ELEVATION
 SCALE: 3/32" = 1'-0"

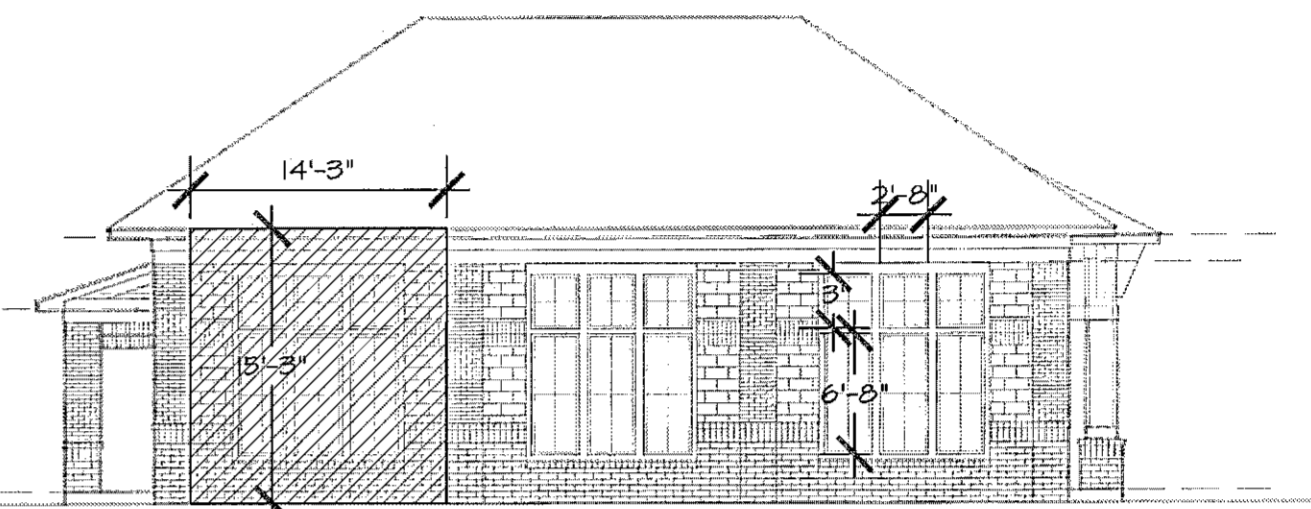

4. PROPORTION OVERLAY FITNESS BLDG. LEFT SIDE ELEVATION

FITNESS BUILDING - LEFT SIDE ELEVATION
 SCALE: 3/32" = 1'-0"

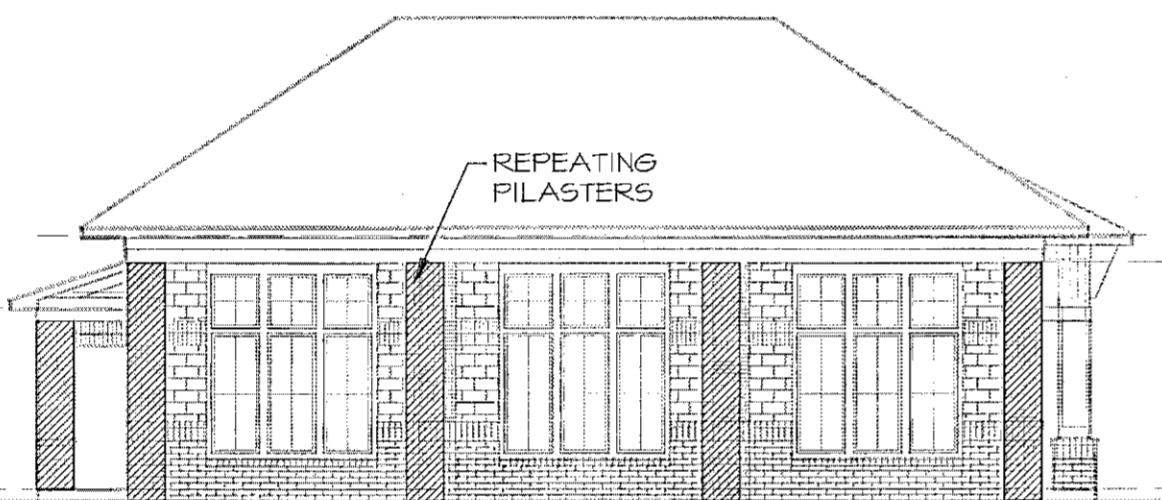

5. RHYTHM OVERLAY FITNESS BLDG. LEFT SIDE ELEVATION

FITNESS BUILDING - LEFT SIDE ELEVATION
 SCALE: 3/32" = 1'-0"

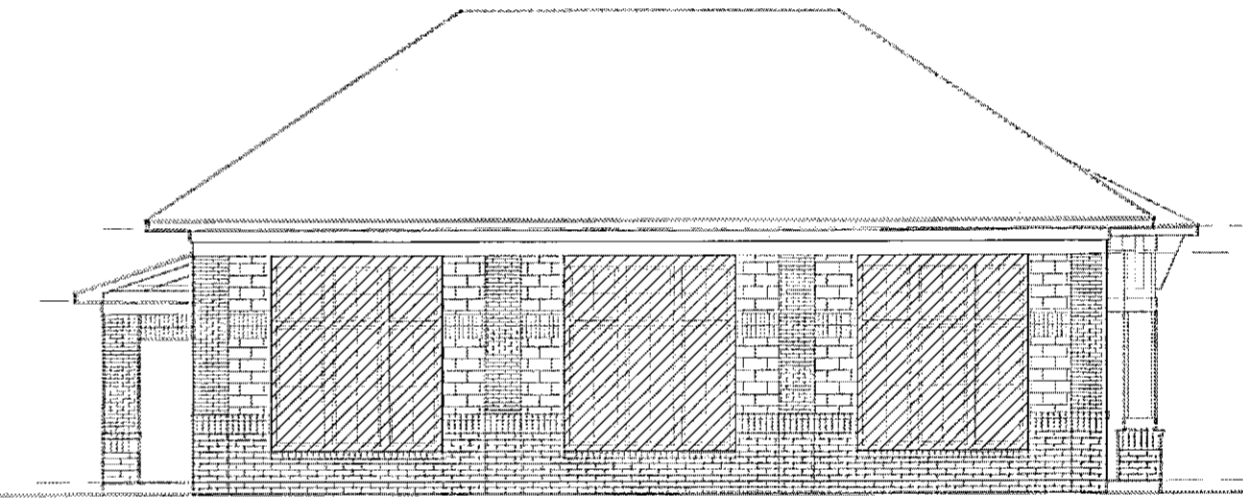

6. TRANSPARENCY OVERLAY FITNESS BLDG. LEFT SIDE ELEVATION

FITNESS BUILDING - RIGHT SIDE ELEVATION
 SCALE: 3/32" = 1'-0"

TOTAL FAÇADE AREA: 674 SF
 MIN. GLAZING AREA (6'11" X 35): 232 SF
 AREA OF WINDOWS AND DOORS: 301 SF

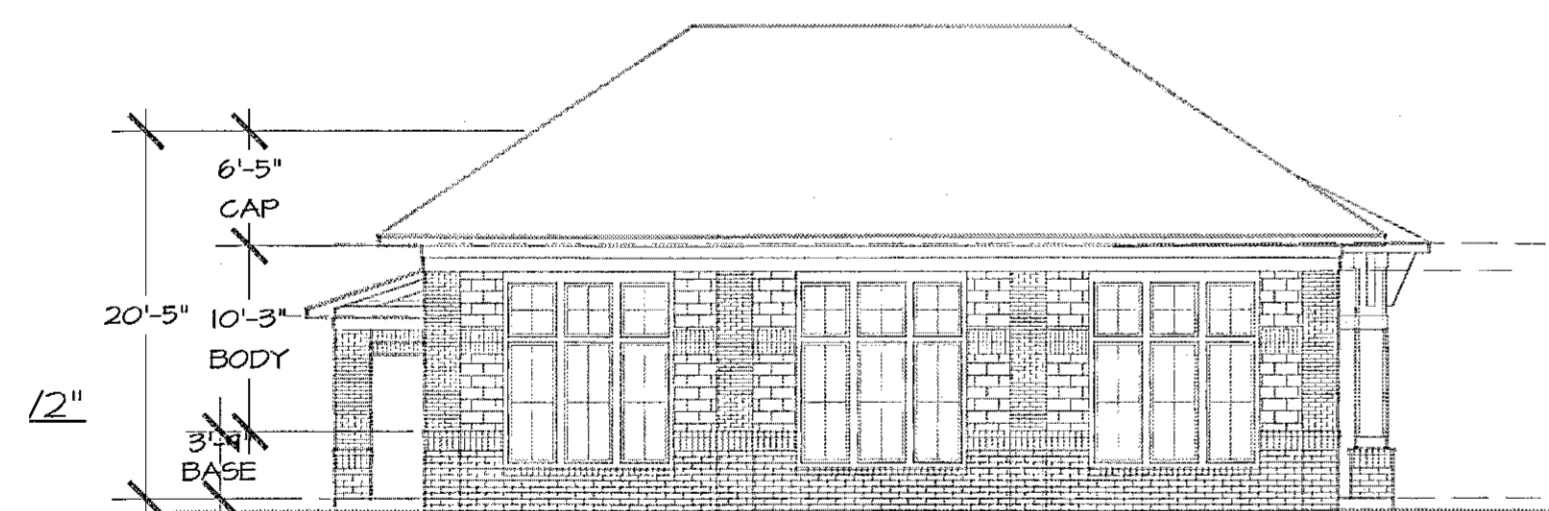

7. ARTICULATION OVERLAY FITNESS BLDG. LEFT SIDE ELEVATION

FITNESS BUILDING - LEFT SIDE ELEVATION
 SCALE: 3/32" = 1'-0"

TOTAL BUILDING HEIGHT: 20'-5"
 MIN. HEIGHT OF BODY (50% OF BLDG. HEIGHT): 10'-2 1/2"

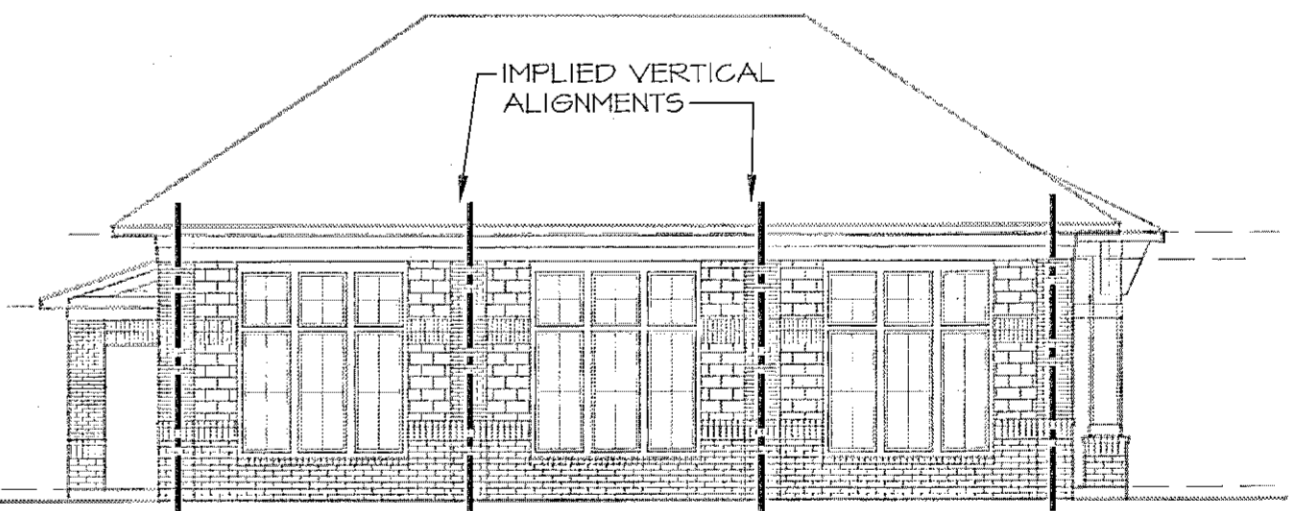

8. EXPRESSION OVERLAY FITNESS BLDG. LEFT SIDE ELEVATION

FITNESS BUILDING - LEFT SIDE ELEVATION
 SCALE: 3/32" = 1'-0"



9. COLOR OVERLAY FITNESS BLDG. LEFT SIDE ELEVATION

FITNESS BUILDING - LEFT SIDE ELEVATION
 SCALE: 3/32" = 1'-0"

- P-1 (BRICK DARK CRIMSON VELOUR)
- P-2 (STONE, EGGSHELL)
- P-3 (PAINT, WHITE DUCK)
- A-1 (PAINT, ROOKWOOD TERRA COTTA)
- A-2 (PAINT, WHITE)

NOTE: ACCENT COLOR A-2 NOT SHOWN ON COLOR OVERLAY FOR CLARITY. TRIM AREA NOT SHOWN COLORED IS A-2.

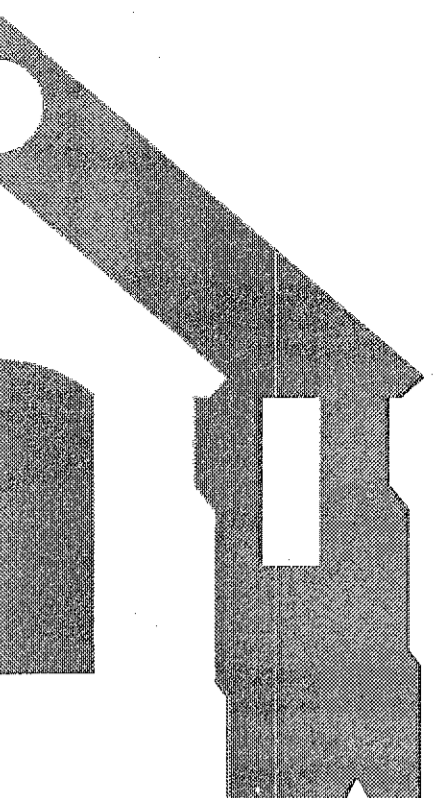

WLA
 WATTS LEAF ARCHITECTS, PA
 101 North McDowell Street Suite 112
 Charlotte, North Carolina 28204
 PH 704 376 1200 FX 704 376 5111



Alston Town Center
 Cary, North Carolina
 a multifamily community for
Woodfield Investments, LLC

13 AUG.2015
 11 JUNE2015

PROJECT	1506
DATE	9 APR15
DRAWN BY	AMP
CHECKED BY	CMW

CARY DESIGN OVERLAYS
 FITNESS BUILDING

15-SP-013
 HTE#: 15-0993
 Approved by the Town of Cary
 Development Review Committee

Planner: KATH Date: 1 Apr 2016

ASD-33