

TOTAL FACADE AREA: 353 SF  
 AREA OF WINDOWS AND DOORS: 180 SF  
 TOTAL WALL AREA FOR MATERIAL CALCULATIONS: 173 SF  
 REQUIRED BRICK/STONE/CAST CONG.: N/A SF

COMMERCIAL AND MIXED-USES (TOTAL WALL AREA X .75): N/A SF  
 ATTACHED RESIDENTIAL BLDGS. (173 X .35): 61 SF

TOTAL FACADE AREA: 220 SF  
 AREA OF WINDOWS AND DOORS: 0 SF  
 TOTAL WALL AREA FOR MATERIAL CALCULATIONS: 220 SF  
 REQUIRED BRICK/STONE/CAST CONG.: N/A SF

COMMERCIAL AND MIXED-USES (TOTAL WALL AREA X .75): N/A SF  
 ATTACHED RESIDENTIAL BLDGS. (220 X .35): 77 SF

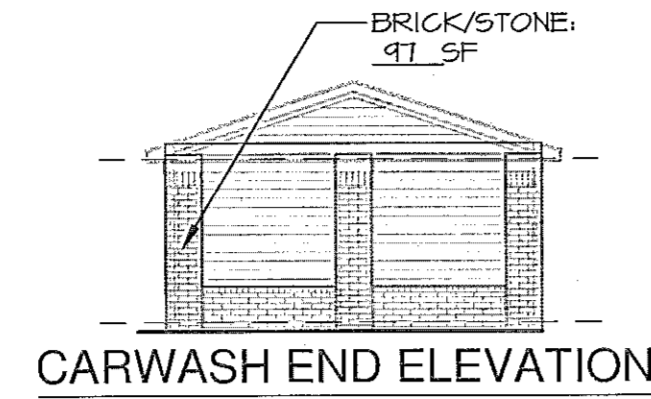
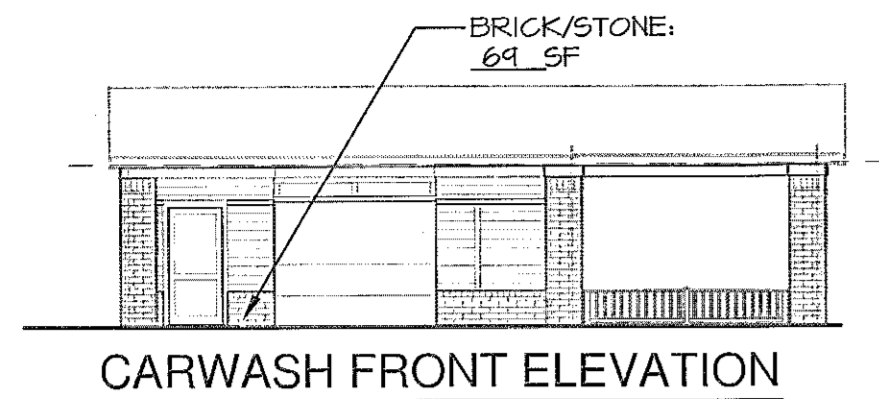

1. MATERIALS OVERLAY

CARWASH - FRONT & LEFT SIDE ELEVATIONS  
 SCALE: 3/32" = 1'-0"

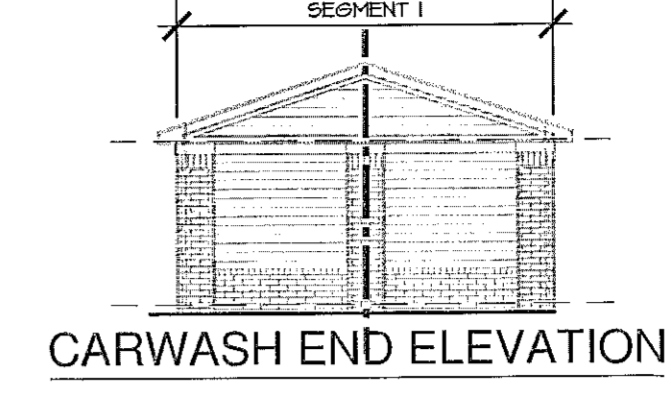
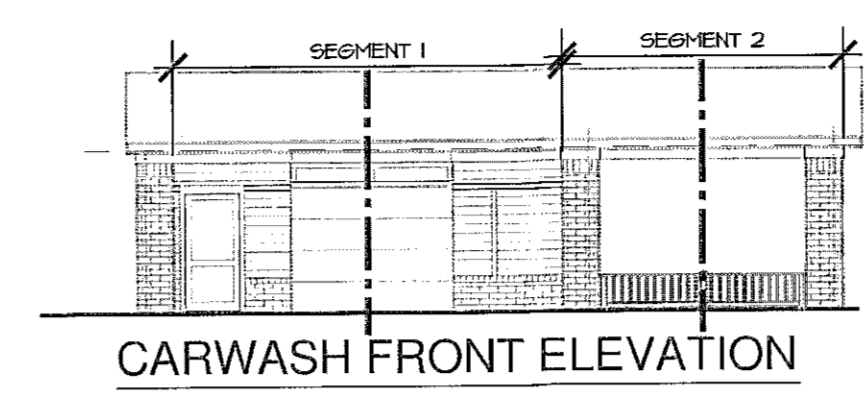

2. COMPOSITION OVERLAY

CARWASH - FRONT & LEFT SIDE ELEVATIONS  
 SCALE: 3/32" = 1'-0"

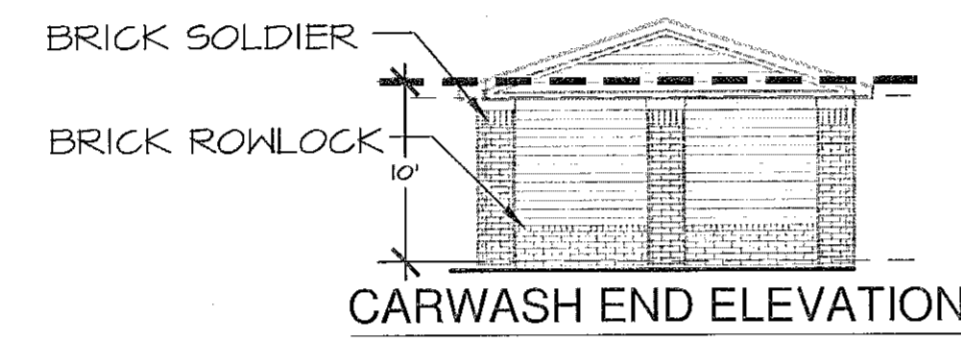
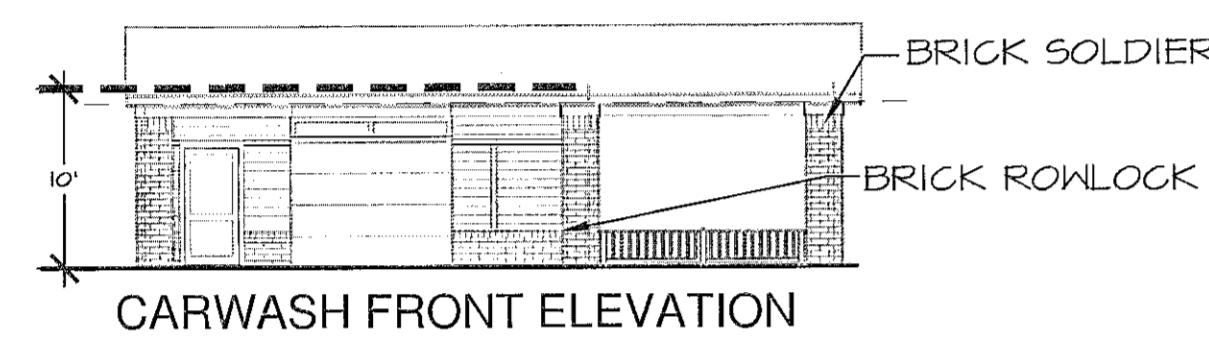

3. SCALE OVERLAY

CARWASH - FRONT & LEFT SIDE ELEVATIONS  
 SCALE: 1/16" = 1'-0"

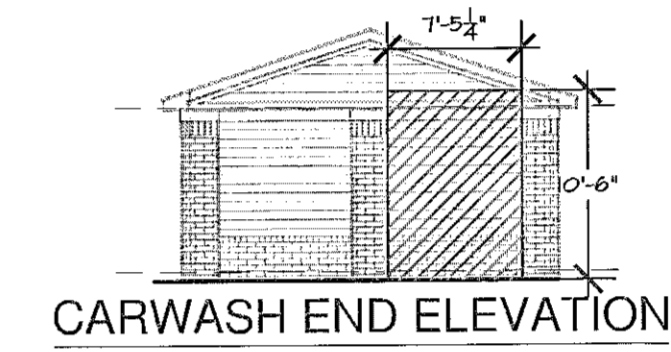
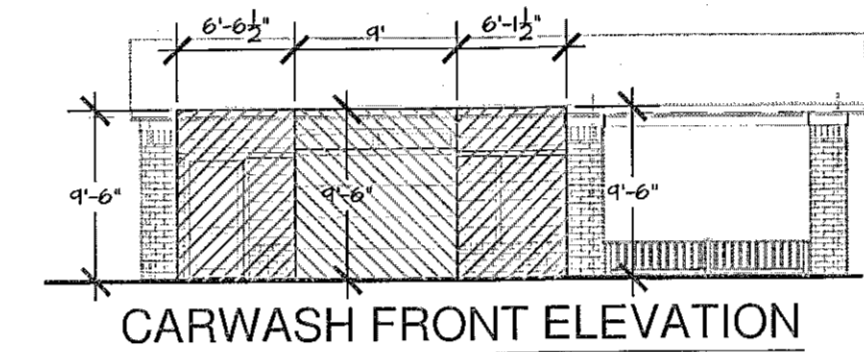

4. PROPORTION OVERLAY

CARWASH - FRONT & LEFT SIDE ELEVATIONS  
 SCALE: 3/32" = 1'-0"

NOTES:

1. TRANSPARENCY OVERLAY (#6) NOT APPLICABLE (NO REQUIREMENT FOR RESIDENTIAL PROJECTS).
2. THE OTHER SIDE ELEVATION IS A MIRROR OF THIS ELEVATION.

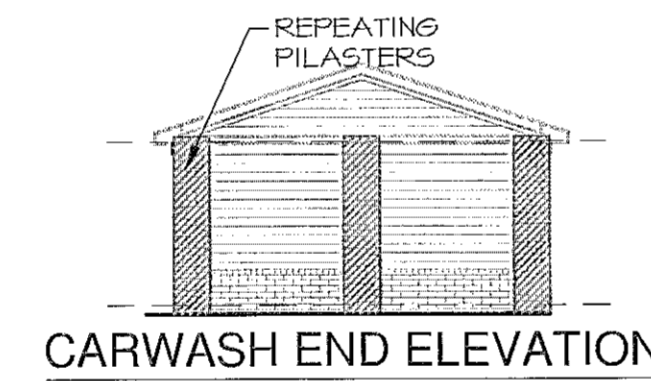
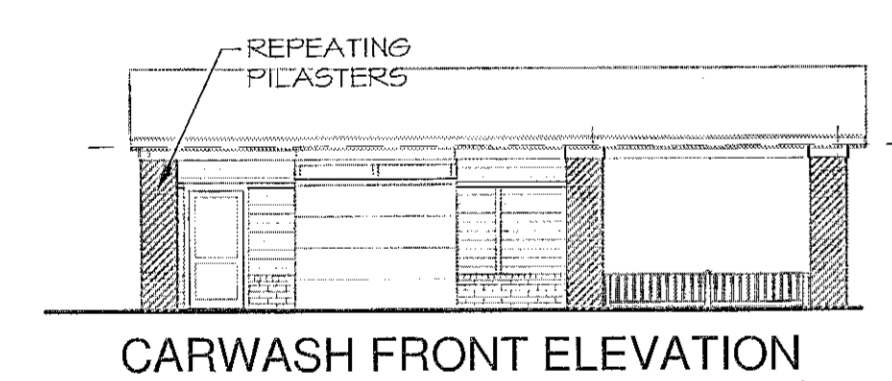

5. RHYTHM OVERLAY

CARWASH - FRONT & LEFT SIDE ELEVATIONS  
 SCALE: 3/32" = 1'-0"

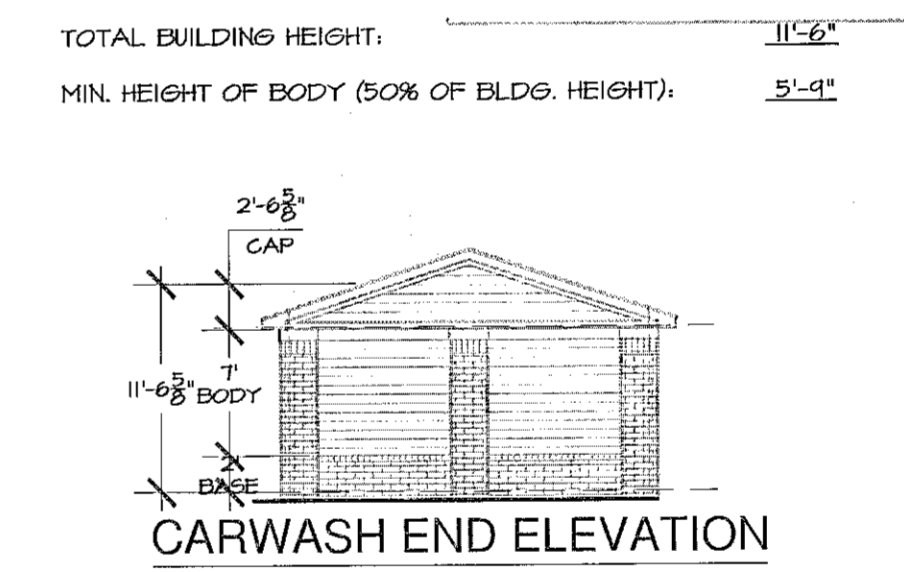
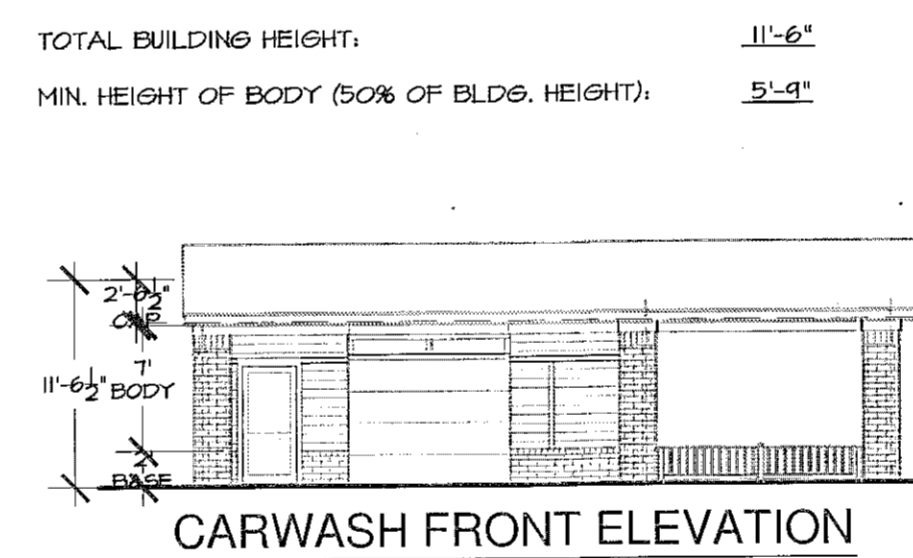

7. ARTICULATION OVERLAY

CARWASH - FRONT & LEFT SIDE ELEVATIONS  
 SCALE: 3/32" = 1'-0"

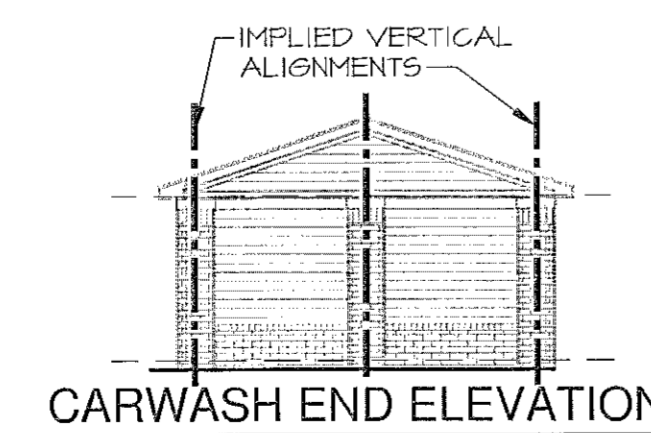
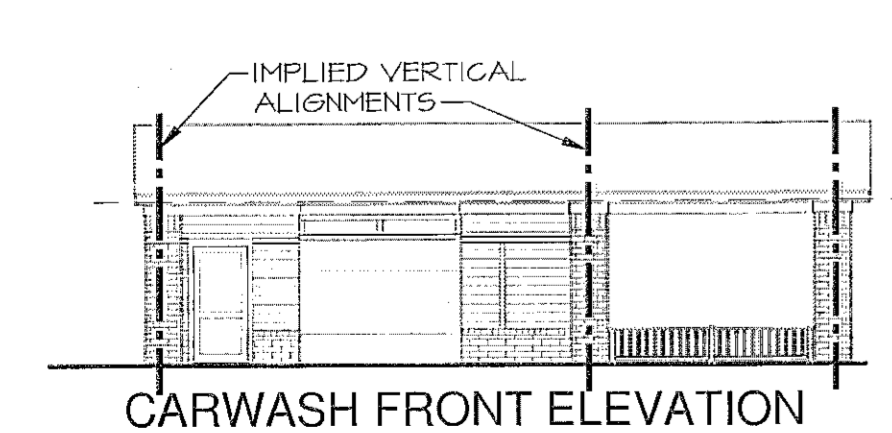

8. EXPRESSION OVERLAY

CARWASH - FRONT & LEFT SIDE ELEVATIONS  
 SCALE: 3/32" = 1'-0"

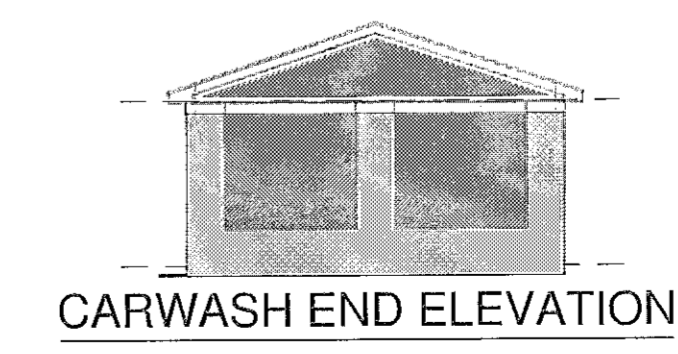
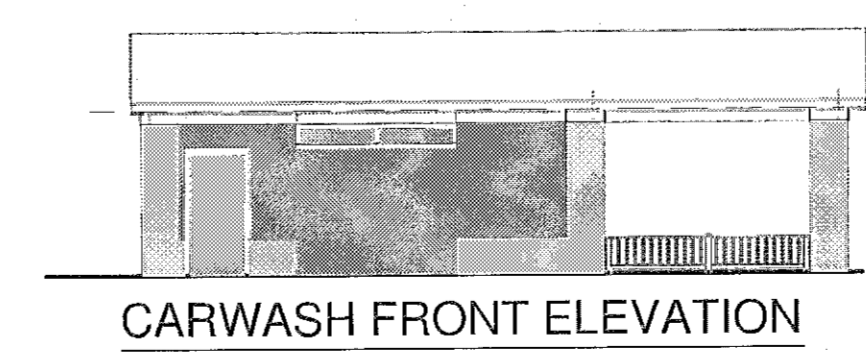

- P-1 (BRICK, CRIMSON DARK VELOUR)
- P-2 (PAINT, WHITE DUCK)
- P-3 (NOT USED)
- A-1 (PAINT, ROOKHOOD TERRA COTTA)
- A-2 (PAINT, WHITE)

9. COLOR OVERLAY

CARWASH - FRONT & LEFT SIDE ELEVATIONS  
 SCALE: 3/32" = 1'-0"

NOTE: ACCENT COLOR A-2 NOT SHOWN ON COLOR OVERLAY FOR CLARITY. TRIM AREA NOT SHOWN COLORED IS A-2.

15-SP-013  
 HTE#: 15-0993  
 Approved by the Town of Cary Development Review Committee  
 Planner: *Killed* Date: 1 Apr 2016



**WLA**  
 WATTS LEAF ARCHITECTS, PA  
 101 North McDowell Street Suite 112  
 Charlotte, North Carolina 28204  
 PH 704 376 1200 FX 704 376 5111



**Alston Town Center**  
 Cary, North Carolina  
 a multifamily community for  
**Woodfield Investments, LLC**

13 AUG.2015  
 11 JUNE 2015

PROJECT 1506  
 DATE 9 APR15  
 DRAWN BY AMP  
 CHECKED BY CMW

CARY DESIGN OVERLAYS  
 CARWASH BUILDING

**ASD-35**