

Amberly Reclaimed Water Line Phase 2
 Cary, NC

PROJECT #: 07-019 DATE: 06/25/06
 DRAWN BY: MB CHECKED BY: US
 TITLE
YATES STORE ROAD ROAD AND PROFILE

SHEET
C3.1

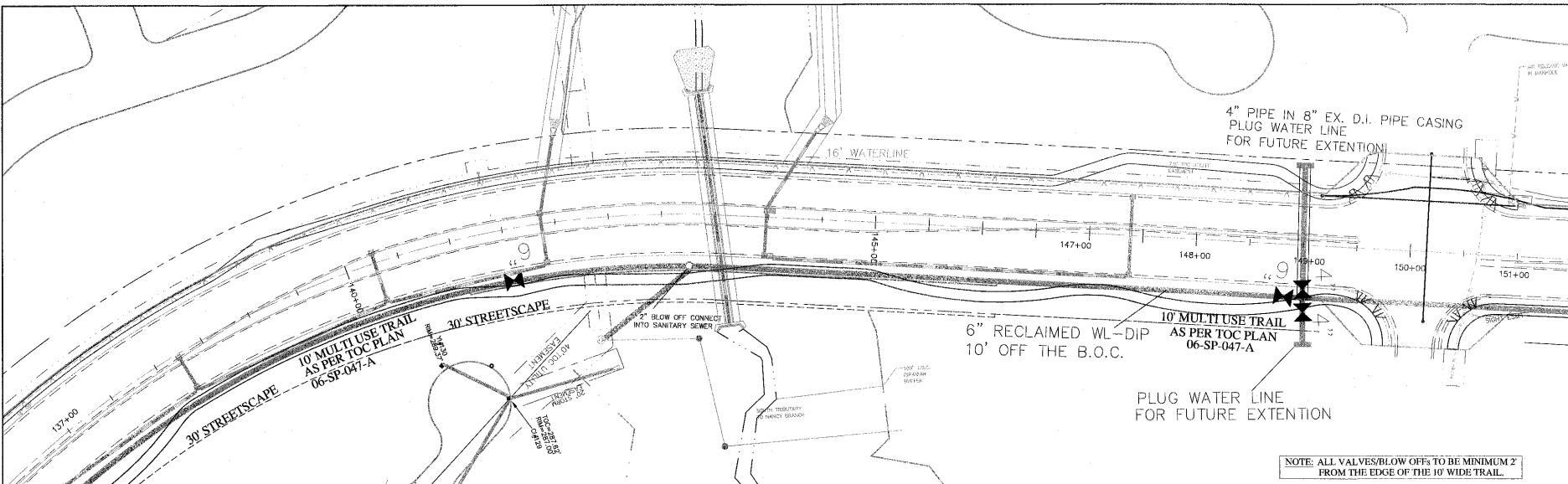

NOTE: ALL VALVES/BLOW OFFS TO BE MINIMUM 2' FROM THE EDGE OF THE 10' WIDE TRAIL.

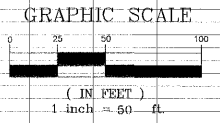
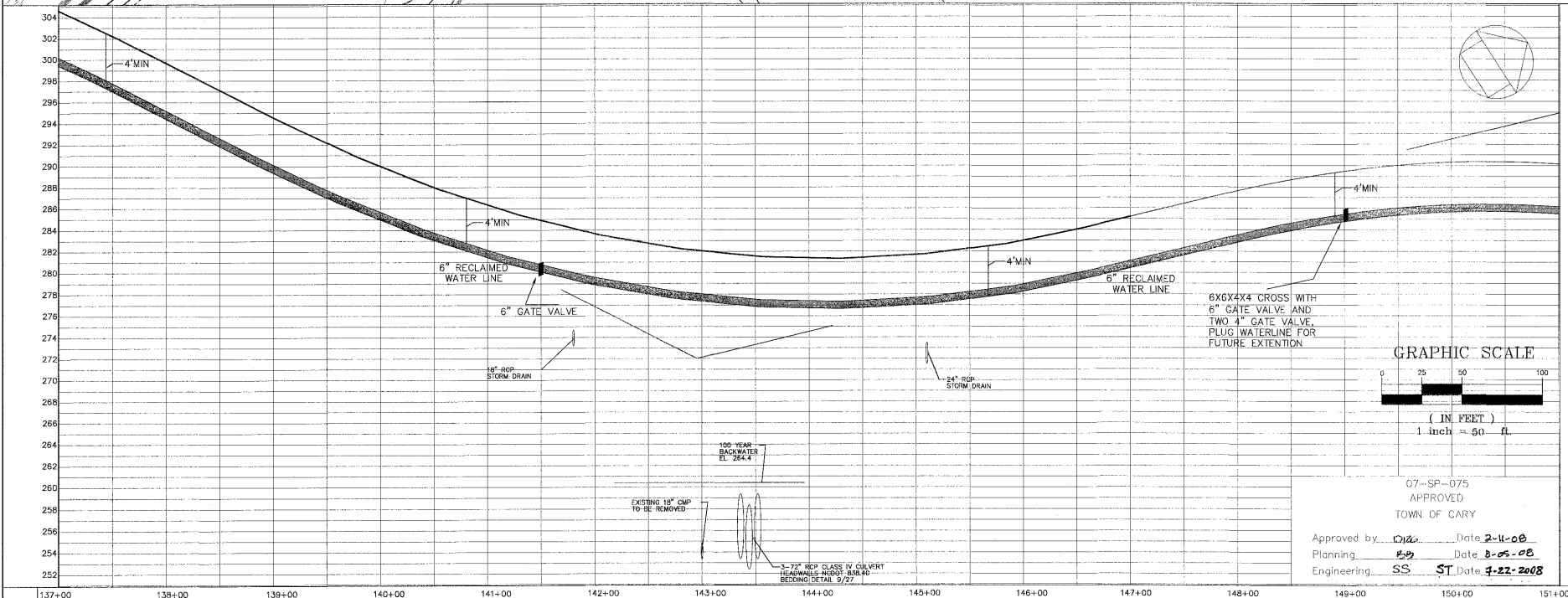

07-SP-075
 APPROVED
 TOWN OF CARY
 Approved by: DW Date: 2-11-08
 Planning: SS Date: 8-05-08
 Engineering: SS Date: 3-22-2008

137+00 138+00 139+00 140+00 141+00 142+00 143+00 144+00 145+00 146+00 147+00 148+00 149+00 150+00 151+00

ALL RIGHTS ARE RESERVED. ANY REPRODUCTION, APPROXIMATION, OR OTHER USE OF THIS DOCUMENT WITHOUT THE WRITTEN PERMISSION OF CHAS. H. SELLS, INC. IS EXPRESSLY PROHIBITED.