

NOTES:

- Contractor shall notify Landscape Architect immediately of any site conditions which vary significantly from those indicated on plans.
- Where practical, trails should be graded at 5% or less along their length and 2% or less cross slope to facilitate access for the disabled.
- Grade as necessary to eliminate ruts and mounds and to undercut for trail placement. Except where indicated on the plans or directed by the Landscape Architect the finish trail surface should be as close to surrounding existing grade as is practical.
- Clearing and all land disturbing activities should be kept to a minimum. A maximum of 12,000 square feet of disturbed is allowed at any one time during construction.

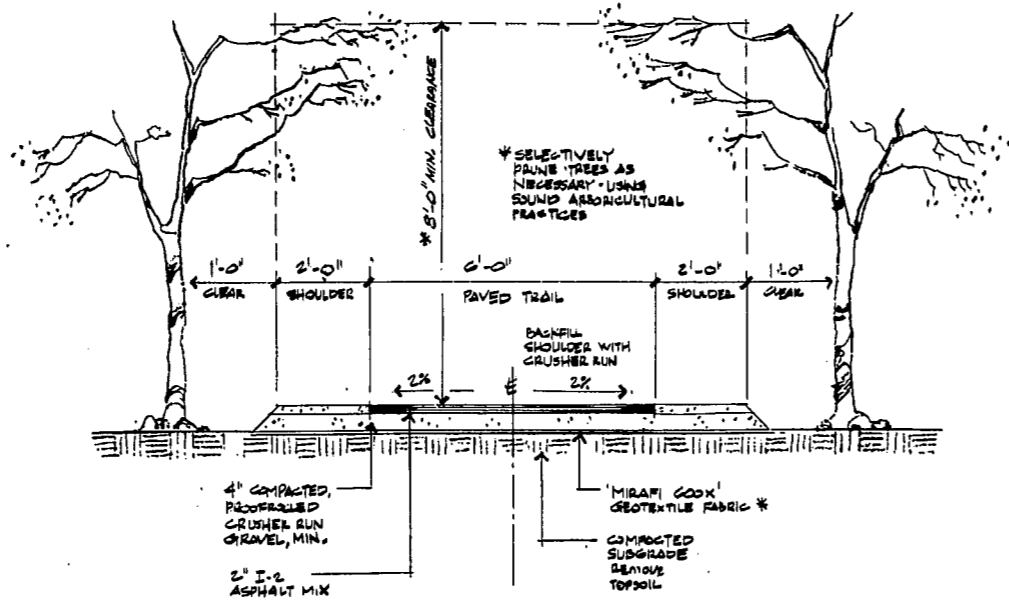

TYPE I-D TYPE TRAIL
SCALE: 1/2"=1'-0"

FILL AREAS
MINIMAL CROSSLOPE/
NO UNDERCUT

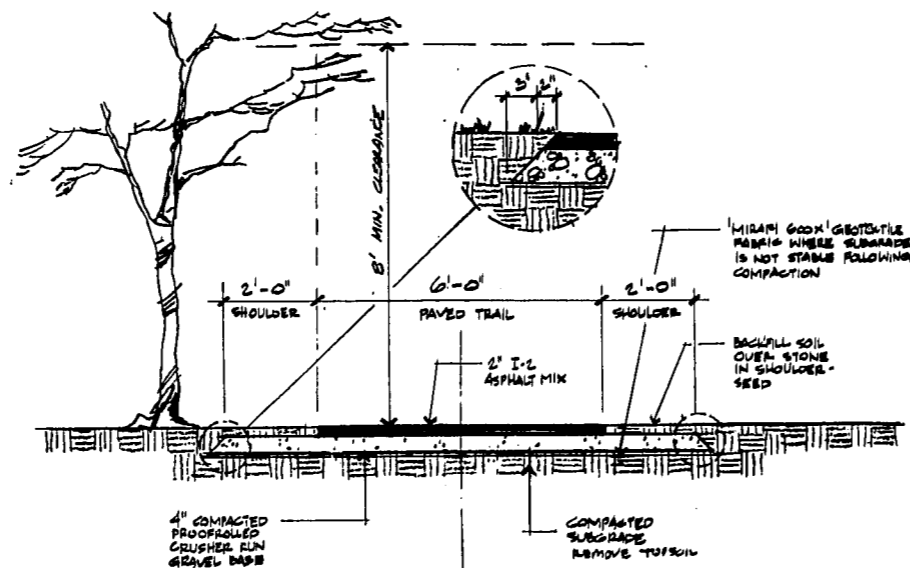

TYPE 1-A TRAIL
SCALE: 1/2"=1'-0"

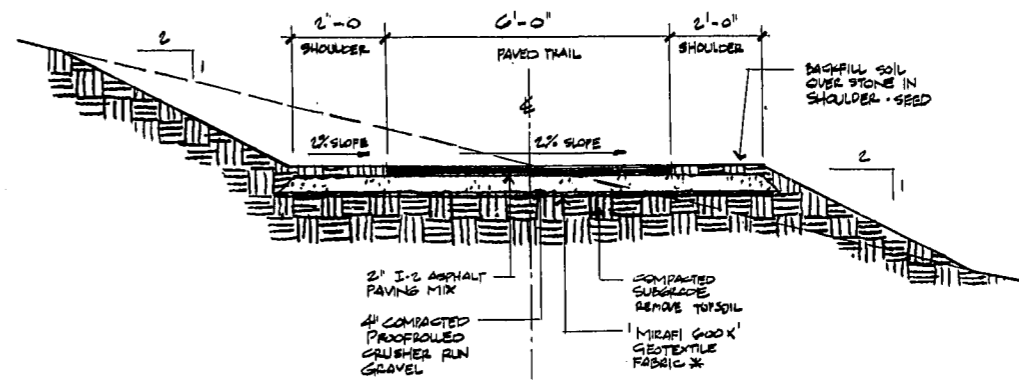

TYPE I-B TRAIL
SCALE: 1/2"=1'-0" **CROSS SLOPE**

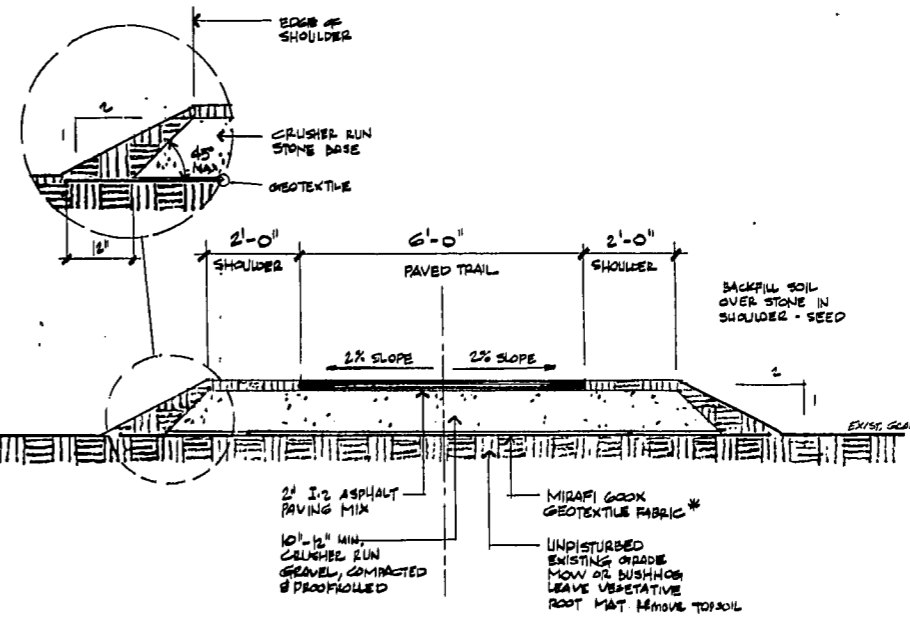

TYPE I-C TRAIL
SCALE: 1/2"=1'-0" **LOWLAND SOILS**

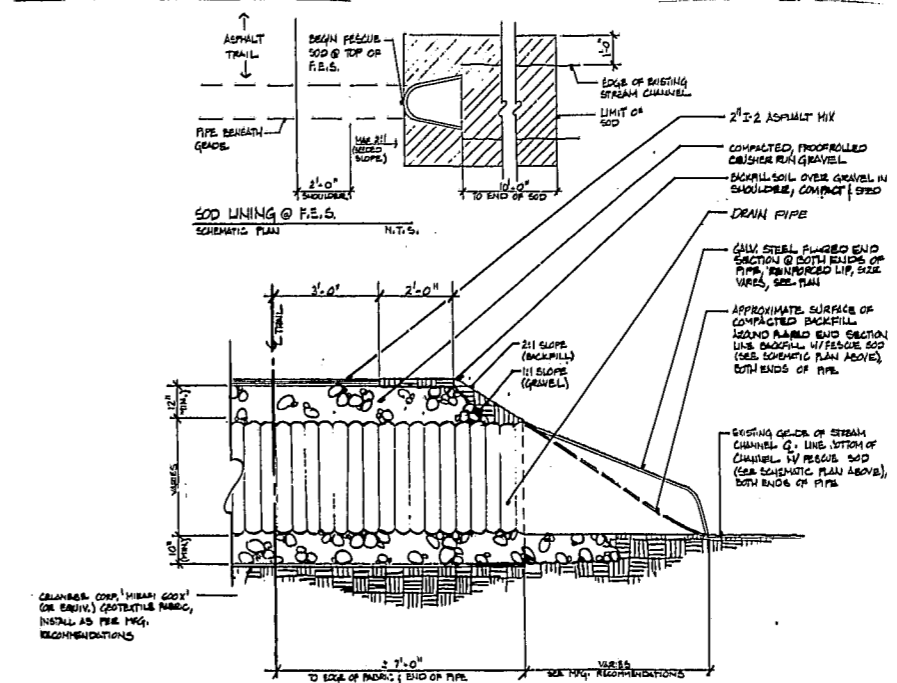

PIPE ARCH CULVERT
NOT TO SCALE **SECTION**



JERRY TURNER & ASSOCIATES, INC.

Landscape Architecture
Land Planning
Environmental Design

905 Jones Franklin Road
Raleigh, North Carolina 27606
(919) 851-7150 fax. (919) 851-7547

277 S.E. 5th Avenue
Delray Beach, Florida 33483
(561) 276-0453 fax. (561) 272-7593

PROJECT

AMBERLY SF-A
CARY, NORTH CAROLINA

REVISIONS

DRAWN _____ CHECKED _____
CB _____ JTP _____
SCALE _____ DATE _____
AS SHOWN 7/23/99
TITLE

TYPICAL TRAIL CONSTRUCTION DETAILS

FILE NO _____ JOB NO _____
SHEET NO _____



LA-1

©JERRY TURNER & ASSOCIATES, INC. THIS DOCUMENT IS THE PROPERTY OF JERRY TURNER & ASSOCIATES, INC. ALL RIGHTS ARE RESERVED AND ANY REPRODUCTION, REPRODUCTION, OR OTHER USE OF THIS DOCUMENT WITHOUT THE PRIOR PERMISSION OF JERRY TURNER & ASSOCIATES IS EXPRESSLY PROHIBITED.