

PAVEMENT REPLACEMENT AREA
INSTALL BY DRY PORE & JACKING, SOL.F, 18" STEEL CASING

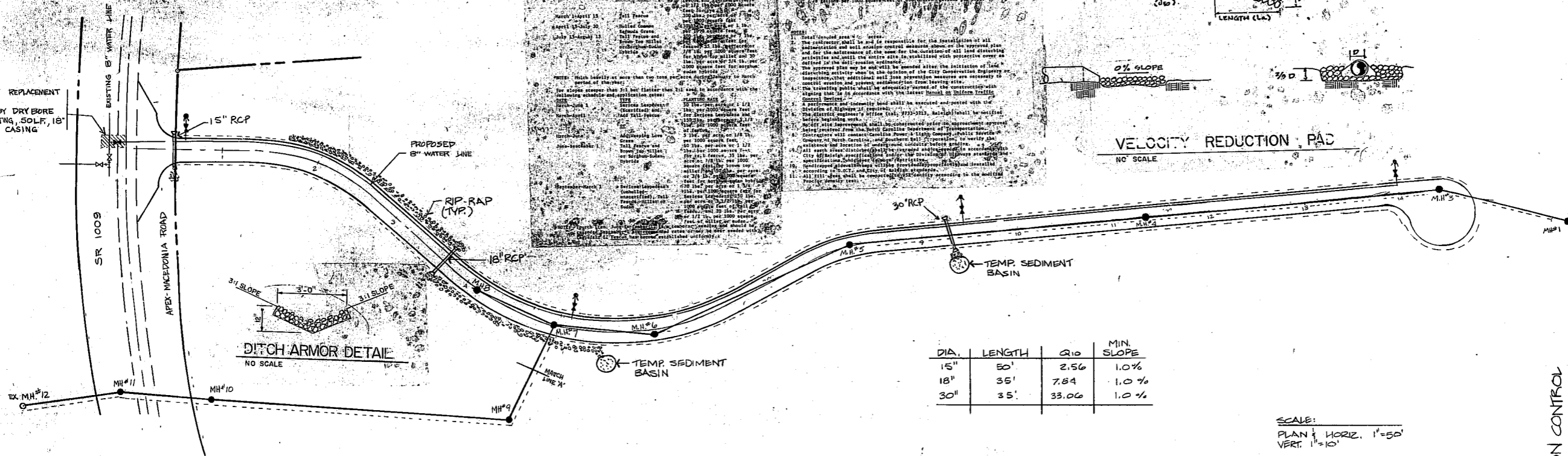

Notes: Which identify or more than two feet per foot...
1. The contractor shall be responsible for the installation of all...
2. The contractor shall be responsible for the maintenance of the...
3. The contractor shall be responsible for the maintenance of the...
4. The contractor shall be responsible for the maintenance of the...
5. The contractor shall be responsible for the maintenance of the...
6. The contractor shall be responsible for the maintenance of the...
7. The contractor shall be responsible for the maintenance of the...
8. The contractor shall be responsible for the maintenance of the...
9. The contractor shall be responsible for the maintenance of the...
10. The contractor shall be responsible for the maintenance of the...
11. The contractor shall be responsible for the maintenance of the...
12. The contractor shall be responsible for the maintenance of the...
13. The contractor shall be responsible for the maintenance of the...
14. The contractor shall be responsible for the maintenance of the...
15. The contractor shall be responsible for the maintenance of the...
16. The contractor shall be responsible for the maintenance of the...
17. The contractor shall be responsible for the maintenance of the...
18. The contractor shall be responsible for the maintenance of the...
19. The contractor shall be responsible for the maintenance of the...
20. The contractor shall be responsible for the maintenance of the...

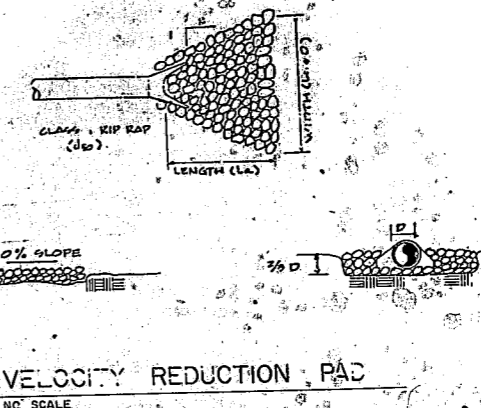

DIA.	LENGTH	Q ₁₀	MIN. SLOPE
15"	50'	2.56	1.0%
18"	35'	7.84	1.0%
30"	35'	33.06	1.0%

SCALE:
PLAN & HORIZ. 1"=50'
VERT. 1"=10'

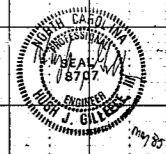
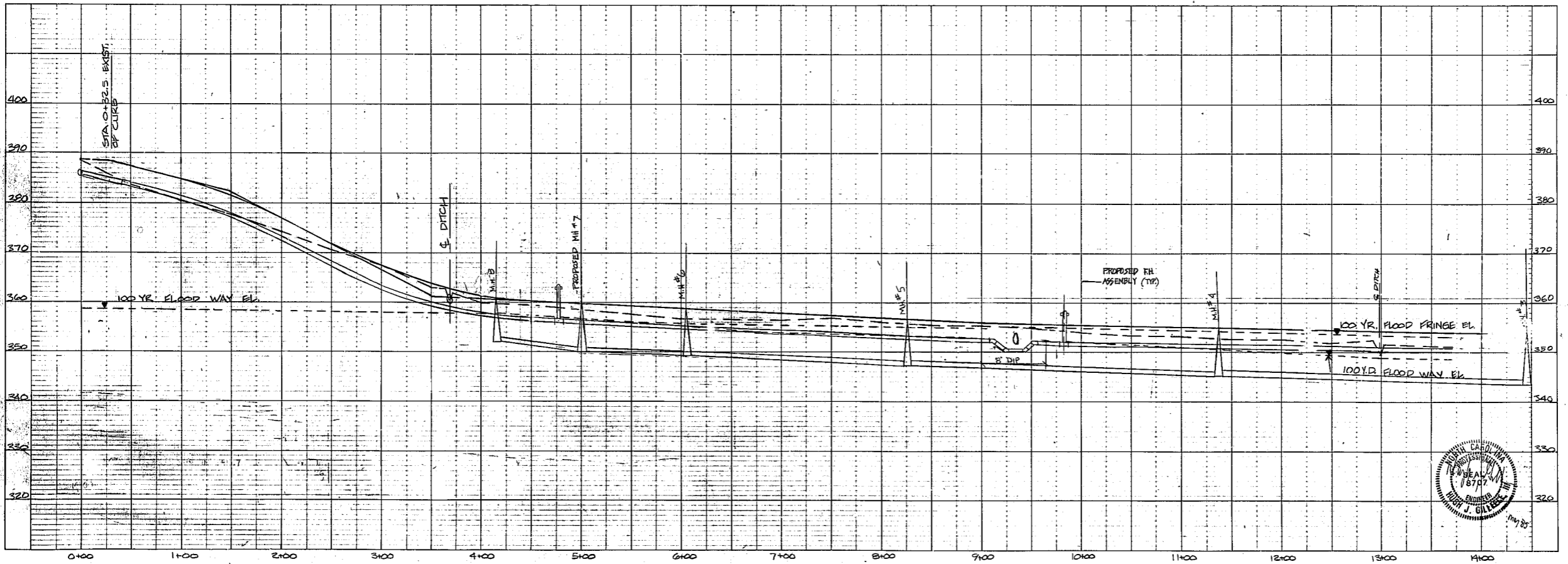

DRAINAGE & EROSION CONTROL

HUGH J. GILLEECE & ASSOC.
CARY, N. C.

AMBIANCE PLACE
CARY, NORTH CAROLINA

DATE:
MAY, 1985

SCALE:
AS NOTED

REVISIONS:

SHEET
4
OF 7