

**Coulter
Jewell
Thames** RA

111 West Main Street
Durham, N.C. 27701
p 919.682.0368
f 919.688.5646
www.cjtpa.com

ENGINEERING - PLANNING - LANDSCAPE ARCHITECTURE
NC BOARD OF EXAMINERS FOR ENGINEERS & SURVEYORS LICENSE NO. C-1299

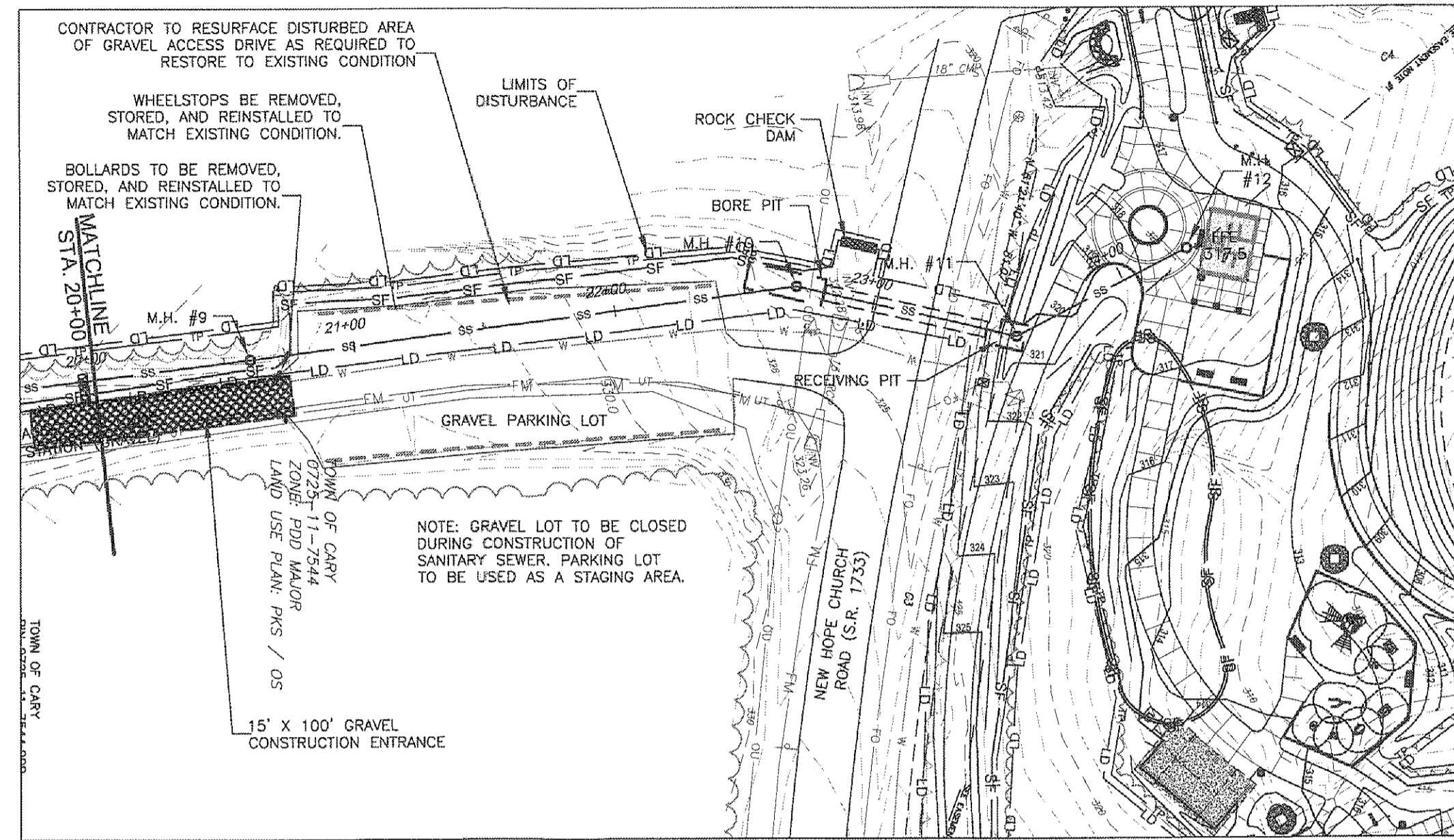

SCALE: HORIZONTAL: 1" = 50'
VERTICAL: 1" = 5'

**SANITARY SEWER PLAN/PROFILE
STA. 20+00 TO 24+26**

LEGEND:

- SF - SILT FENCE
- SS - PROPOSED SANITARY SEWER
- UT - UNDERGROUND TELEPHONE
- FM - 8" DUCTILE IRON FORCE MAIN
- W - 1 1/2" COPPER WATER SERVICE LINE
- UE - UNDERGROUND ELECTRIC

NOTES:

1. THIS DESIGN MEETS ALL CURRENT TOWN OF CARY STANDARD SPECIFICATIONS AND DETAILS EXCEPT WHERE SPECIFICALLY NOTED BELOW:
M.H.#11 RIM ELEVATION 0.1' HIGHER THAN GROUND ELEVATION: ADJACENT TO WALKWAY
2. PLACE SOIL FROM EXCAVATION UPHILL OF EXCAVATION.

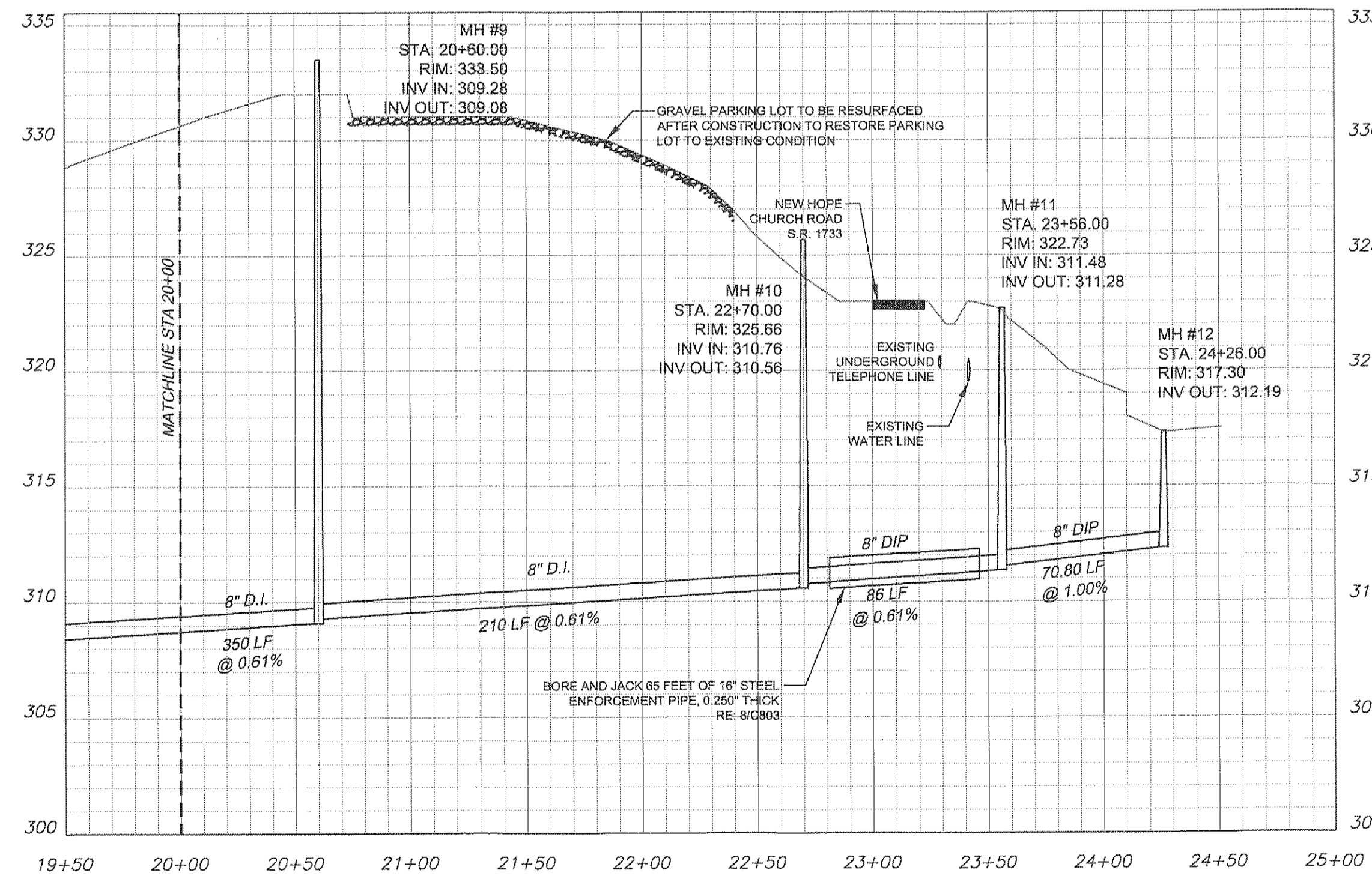

| M.H. NO. | NORTHERN COORDINATE | EASTERN COORDINATE |
|----------|---------------------|--------------------|
| 9 | 751957.69 | 2021409.96 |
| 10 | 752165.90 | 2021437.39 |
| 11 | 752242.08 | 2021477.31 |
| 12 | 753211.68 | 2021459.91 |

Project:

**AMERICAN
TOBACCO
TRAIL -
TRAILHEAD**

2575 New Hope
Church Rd.
Cary, North Carolina

Chatham County
North Carolina

TIP Project No. C-1576

PIN:
0725-12-7361

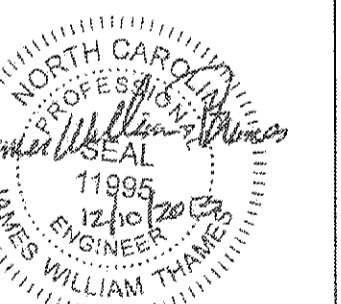

**CONSTRUCTION
DOCUMENTS**

Job Number: 1257

| | |
|-----------|-------------------------------|
| Drawn | JSA |
| Checked | JWT, JSA |
| Date | 07-11-2013: Initial submittal |
| Revisions | 08-22-2013: 1st resubmittal |
| | 09-20-2013: 2nd resubmittal |
| | 11-07-2013: 3rd resubmittal |
| | 12-10-2013: Bid Set |

Sheet Title:

**SAN. SEWER
PLAN/PROFILE
STA. 20+00 TO 24+26**

Sheet Number

C503

Cary Project # 13-SP-037
Approved by the Town of Cary
Development Review Committee

Planner *[Signature]*, Date 1/3/2014