

THE PRESTON PARTNERSHIP, LLC
A MULTI-DISCIPLINARY DESIGN FIRM

1000 ABERNATHY ROAD NE, SUITE 600
ATLANTA, GEORGIA 30328
TELEPHONE: 770 396 7248
FAX: 770 396 2945

WWW.THEPRESTONPARTNERSHIP.COM

CONSULTANT

SEAL



PROJECT

THE ARBORETUM AT
WESTON - PHASE II
CARY, NORTH CAROLINA

FOR

PRESTON
DEVELOPMENT
COMPANY

ARBORETUM ASSOCIATES,
LLC

REVISIONS

DATE DECEMBER 23, 2004

JOB NUMBER 0315103

DRAWN BY Y.N.

CHECKED BY CLH

DRAWING TITLE
1ST LEVEL FLOOR PLAN

DRAWING NUMBER

COMMENTS

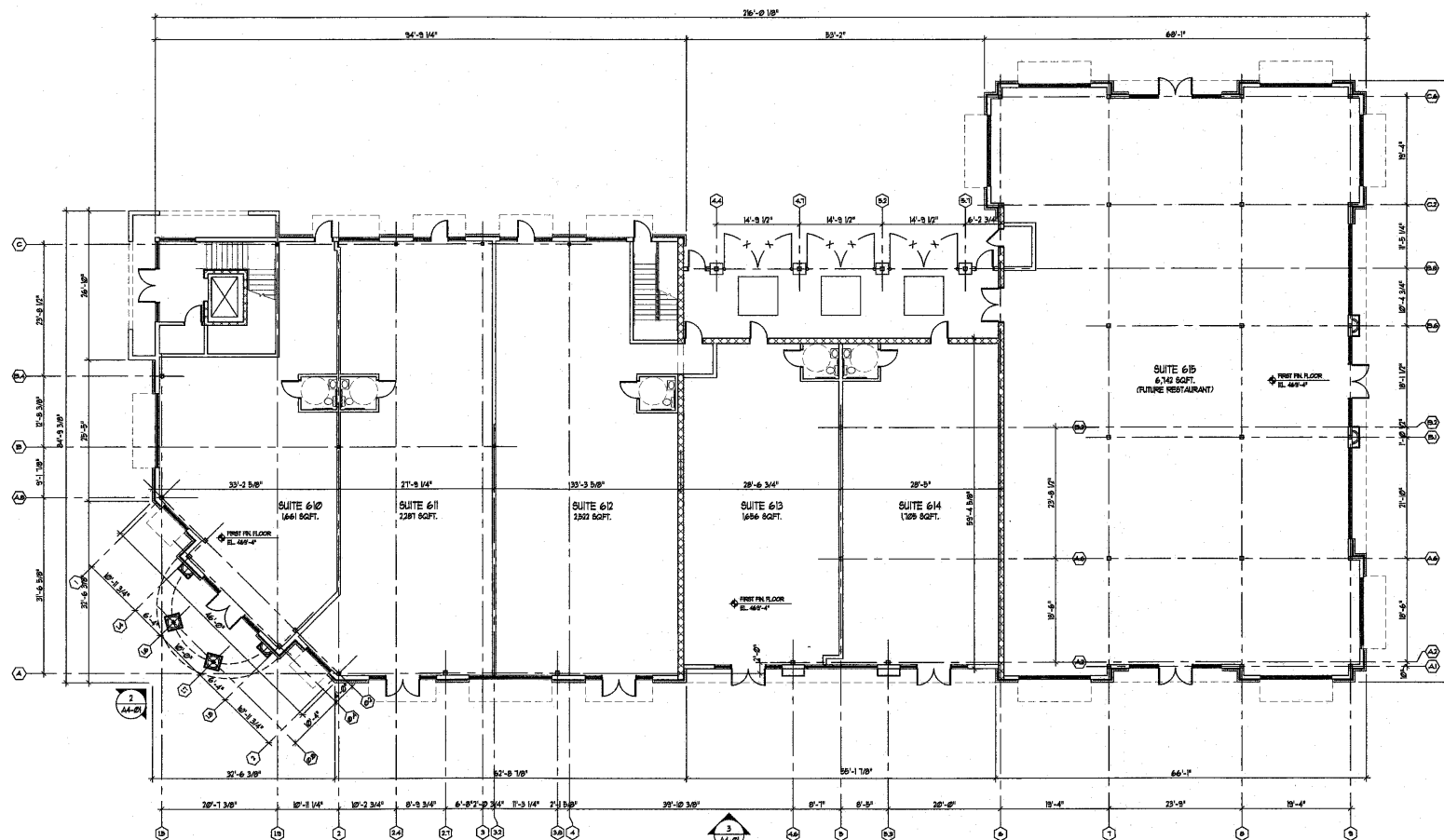

PROJECT
NORTH

1ST LEVEL FLOOR PLAN
SCALE: 3/32" = 1'-0"

05-SP-001
APPROVED
TOWN OF CARY

DRC	<u>DRC</u>	Date	<u>06/20/05</u>
Planning	<u>Ten</u>	Date	<u>06/20/05</u>
Engineering	<u>TS</u>	Date	<u>1-1-05</u>

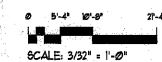

SCALE: 3/32" = 1'-0"

A1-01