



I, Runa A. Cooper, being duly sworn say that this plat is in all respects correct to the best of my knowledge and belief; that this plat was prepared from an actual field survey made by me and completed 5-6-83, that this property is a part of the land described in deed book - , vol. - , page - ; that the error of closure is 1: 20,000+

Notes:  
 1. This map was prepared in accordance with G.S. 47-30 as amended



I, C.A. FOSTER, JR., Notary Public in and for the County of WAKE and State of North Carolina, do hereby certify RUNA A. COOPER appeared before me this day and acknowledged the due execution of the foregoing certificate and witness my hand and notarial seal this the 8th day of MAY, 1983.

My commission expires JULY 11, 1984.

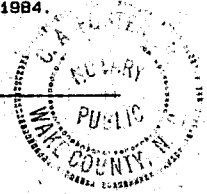

KILDAIRE FARMS DEVELOPMENT CORPORATION  
 DRUMMOND PLACE HOMEOWNERS ASSOC.

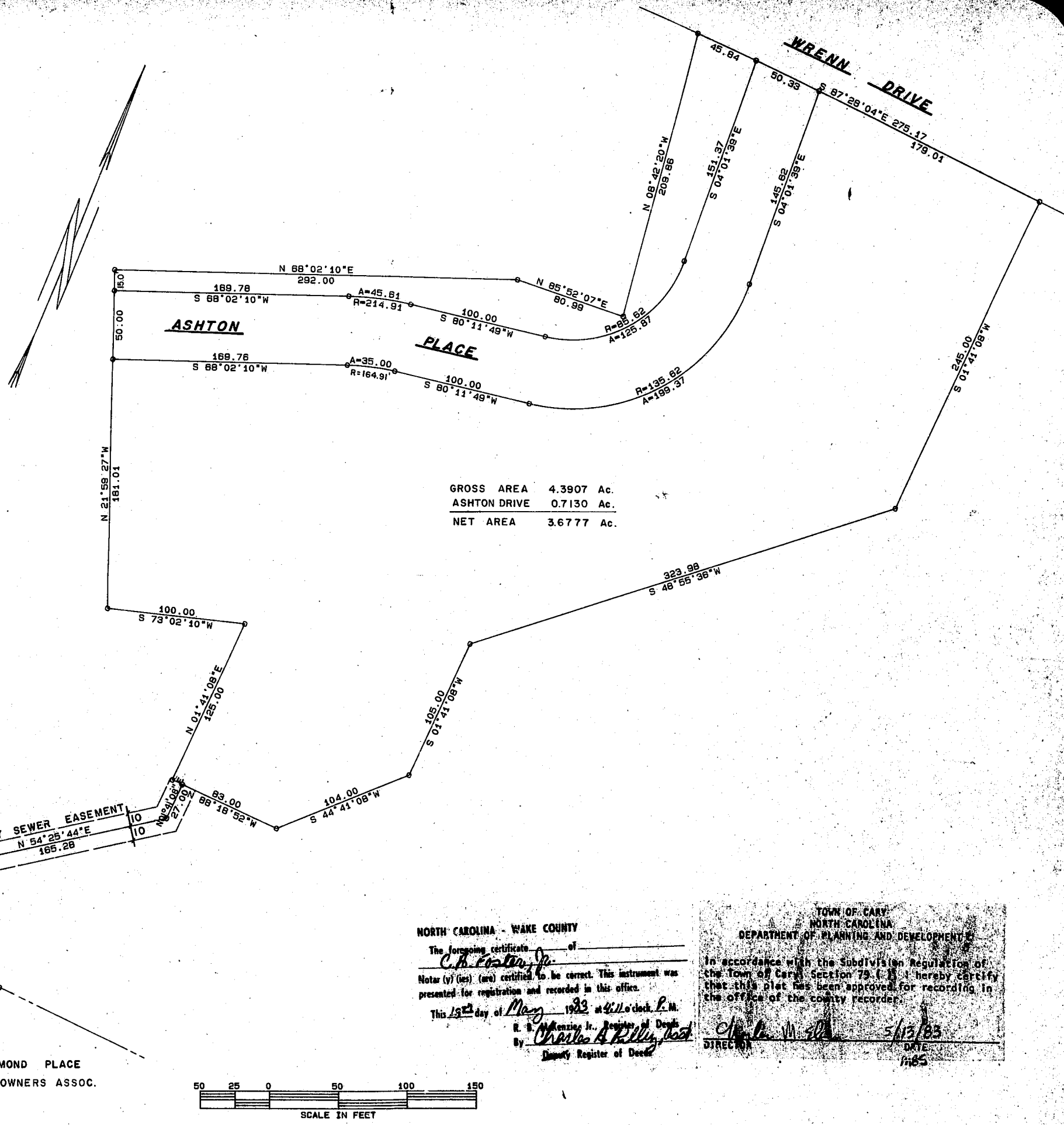

GROSS AREA 4.3907 Ac.  
 ASHTON DRIVE 0.7130 Ac.  
 NET AREA 3.6777 Ac.

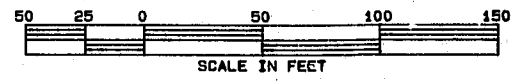

NORTH CAROLINA - WAKE COUNTY  
 The foregoing certificate of C.A. Foster, Jr.  
 Notar (y) (ies) (are) certified to be correct. This instrument was presented for registration and recorded in this office.  
 This 15<sup>th</sup> day of May, 1983 at 4:11 o'clock P.M.  
 By Charles A. Kelly, Jr. Deputy Register of Deeds

TOWN OF CARY  
 NORTH CAROLINA  
 DEPARTMENT OF PLANNING AND DEVELOPMENT  
 In accordance with the Subdivision Regulation of the Town of Cary, Section 79.4.15, I hereby certify that this plat has been approved for recording in the office of the county recorder.  
 By Charles M. Ellis 5/13/83  
 DIRECTOR DATE

BOUNDARY PLAT - PHASE ONE  
 ASHTON WOODS  
 BY ASHTON WOODS ASSOCIATES  
 CARY, WAKE COUNTY, NORTH CAROLINA



Date: 5-6-83  
 Scale: 1" = 50'  
 Sheet: 1 of 1  
 Drawn by: PAC  
 Revisions: