

FLOOR FRAMING- UNITS A AND B

**framing plan 01**

SCALE 1/8" = 1'-0"

- 1 HOUR RATED INTERIOR BEARING WALL
- 2 HOUR RATED FIREWALL
- 4 HOUR FIREWALL

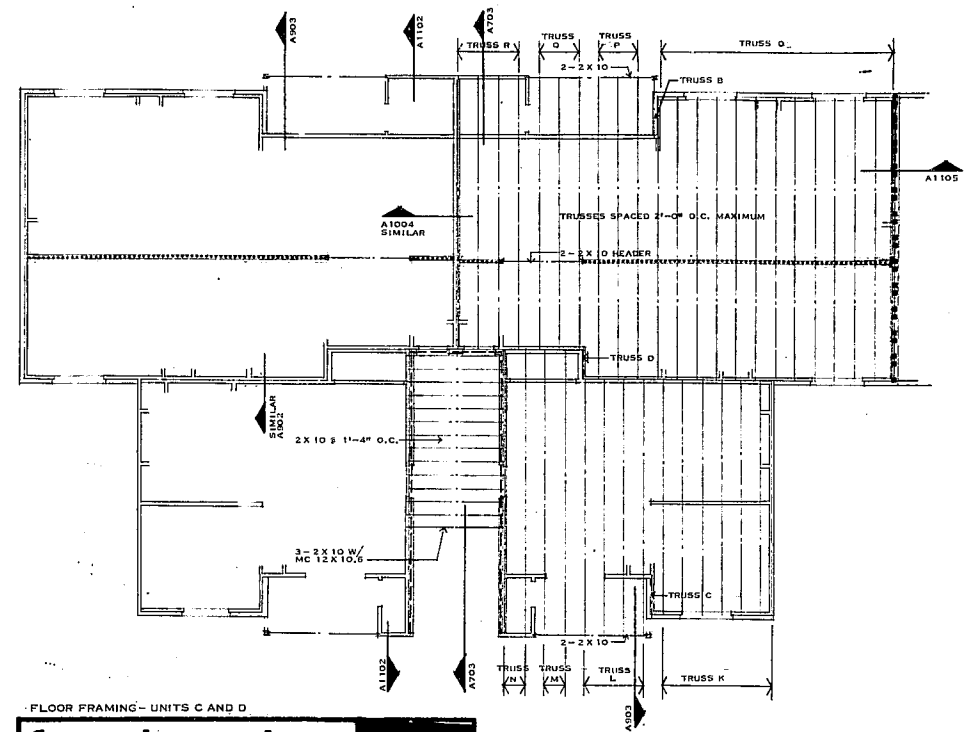

FLOOR FRAMING- UNITS C AND D

**framing plan**

SCALE 1/8" = 1'-0"

- 1 HOUR RATED INTERIOR BEARING WALL
- 2 HOUR RATED FIREWALL
- 4 HOUR FIREWALL

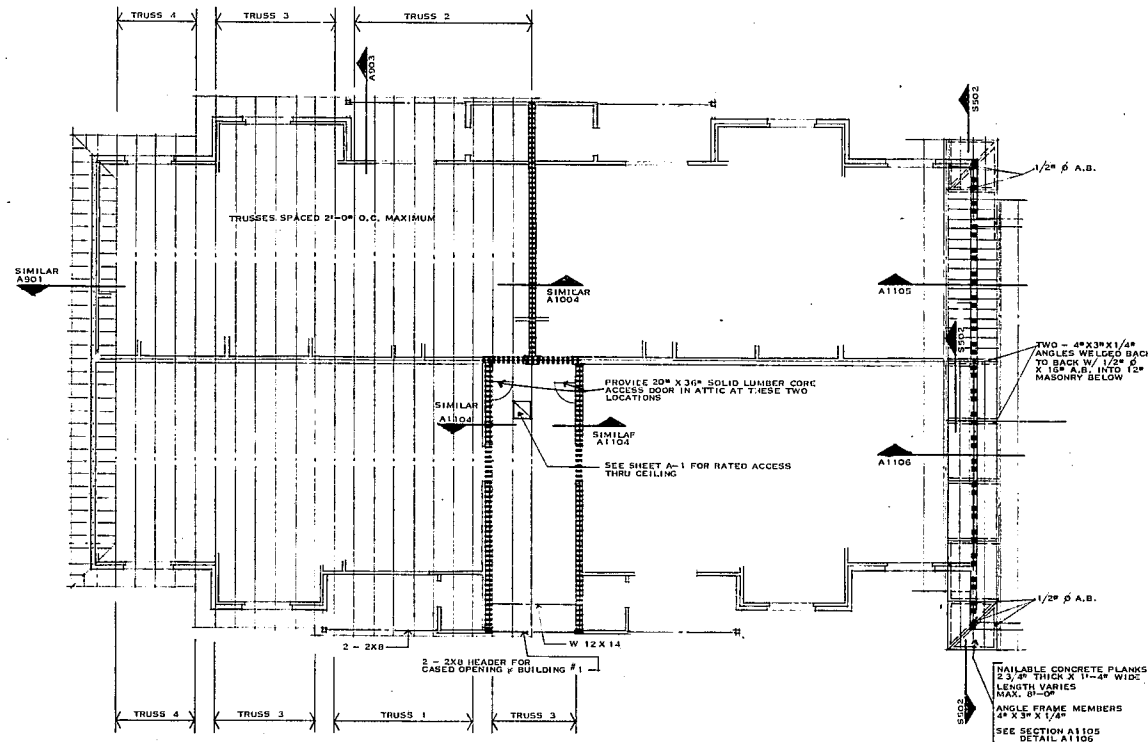

ROOF FRAMING- UNITS A AND B

**framing plan 03**

SCALE 1/8" = 1'-0"

- 1 HOUR SEPARATION IN ATTIC
- 4 HOUR FIREWALL

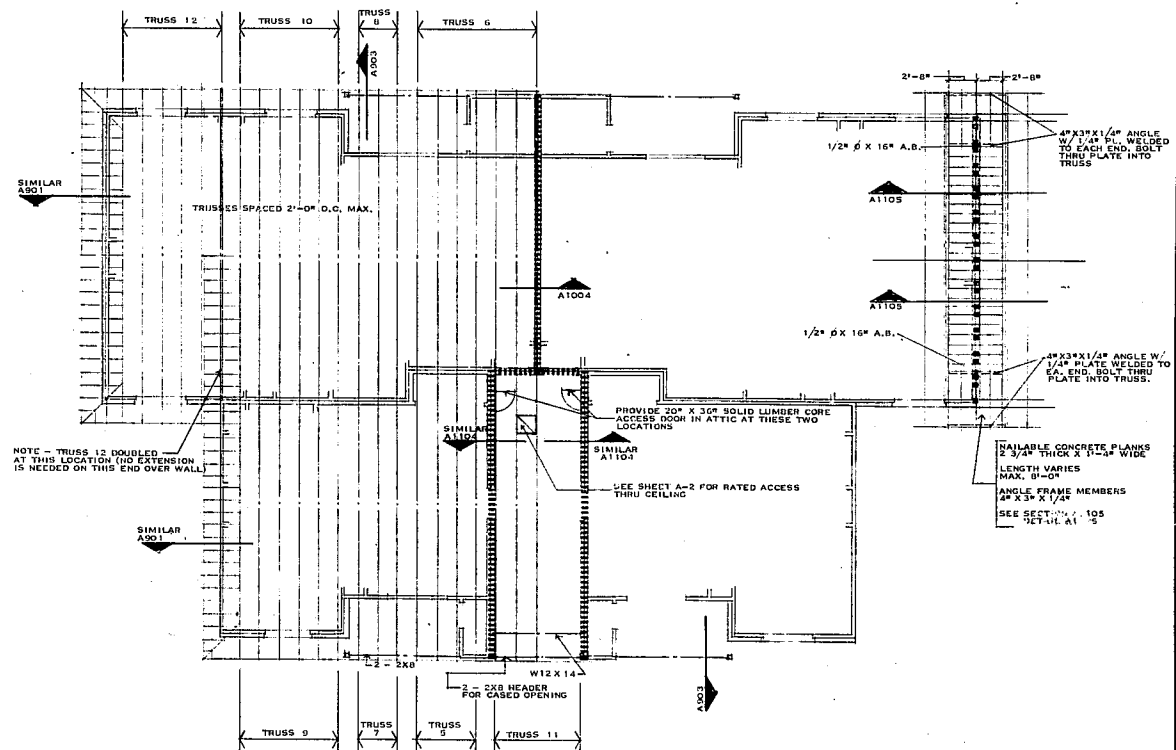

ROOF FRAMING- UNITS C AND D

**framing plan 04**

SCALE 1/8" = 1'-0"

- 1 HOUR SEPARATION IN ATTIC
- 4 HOUR FIREWALL

GENERAL NOTE - TRUSS DESIGN  
SHOP DRAWINGS SHALL BE SUBMITTED BY MANUFACTURER AND BEAR THE SEAL OF A PROFESSIONAL ENGINEER REGISTERED IN THE STATE OF NORTH CAROLINA.



revisions  
REVISED: MARCH 2, 1981

**atai**

associates inc  
suite 200 3501 executive drive  
raleigh, n. c. 27609 919-876-8400

**architects**  
fred tolson

project  
ASHTON WOODS APARTMENTS

owner  
ASHTON WOODS ASSOCIATES

location  
CARY, N.C.

job number  
6002-04

drawn by  
ATAI

date  
NOVEMBER 1980

ISSUED FOR CONSTRUCTION  
MARCH 2, 1981

SHEET NUMBER  
**S4**  
OF 6 SHEETS

THIS DOCUMENT IS THE PROPERTY OF ARCHITECTS FRED TOLSON ASSOCIATES, INC. TO REUSE THIS DOCUMENT FOR ANY PURPOSE OTHER THAN THE EXECUTION OF THE ABOVE TITLED PROJECT IS PROHIBITED WITHOUT PRIOR WRITTEN PERMISSION OF THE ARCHITECT. RETURN ALL COPIES TO THE ARCHITECT.