

VICINITY MAP  
SCALE: 1" = 500'

DEPARTMENTAL CHECK LIST  
FOR PLANS

NAME: Boots DATE: OCT-20-80  
 1. PLANNING DEPT. Boots  
 2. ENGINEERING DEPT. Boots DATE: 10-24-80  
 3. FIRE DEPT. NKP DATE: 11-5-80  
 4. PUBLIC WORKS DEPT. \_\_\_\_\_  
 APPROVED BY PLANNING AND ZONING BOARD DATE: OCT 20, 1980  
 APPROVED BY TOWN COUNCIL DATE: OCT 23, 1980

STATISTICS

ZONING:	R-6
BONUS L.U.I.:	4,6
TOTAL AREA:	11.27 ACRES--490,921 SQ.FT.
MAX. FLOOR AREA:	147,276 SQ.FT.
PROPOSED FLOOR AREA:	130,240 SQ.FT.
NO. 1 BR UNITS:	16 @ 850 SQ.FT.
NO. 2 BR UNITS:	96 @ 1019 SQ.FT.
NO. 3 BR UNITS:	16 @ 1176 SQ.FT.
TOTAL # UNITS:	128
REQUIRED PARKING:	256 SPACES
PROPOSED PARKING:	275 SPACES
# BARRIER FREE UNITS:	7

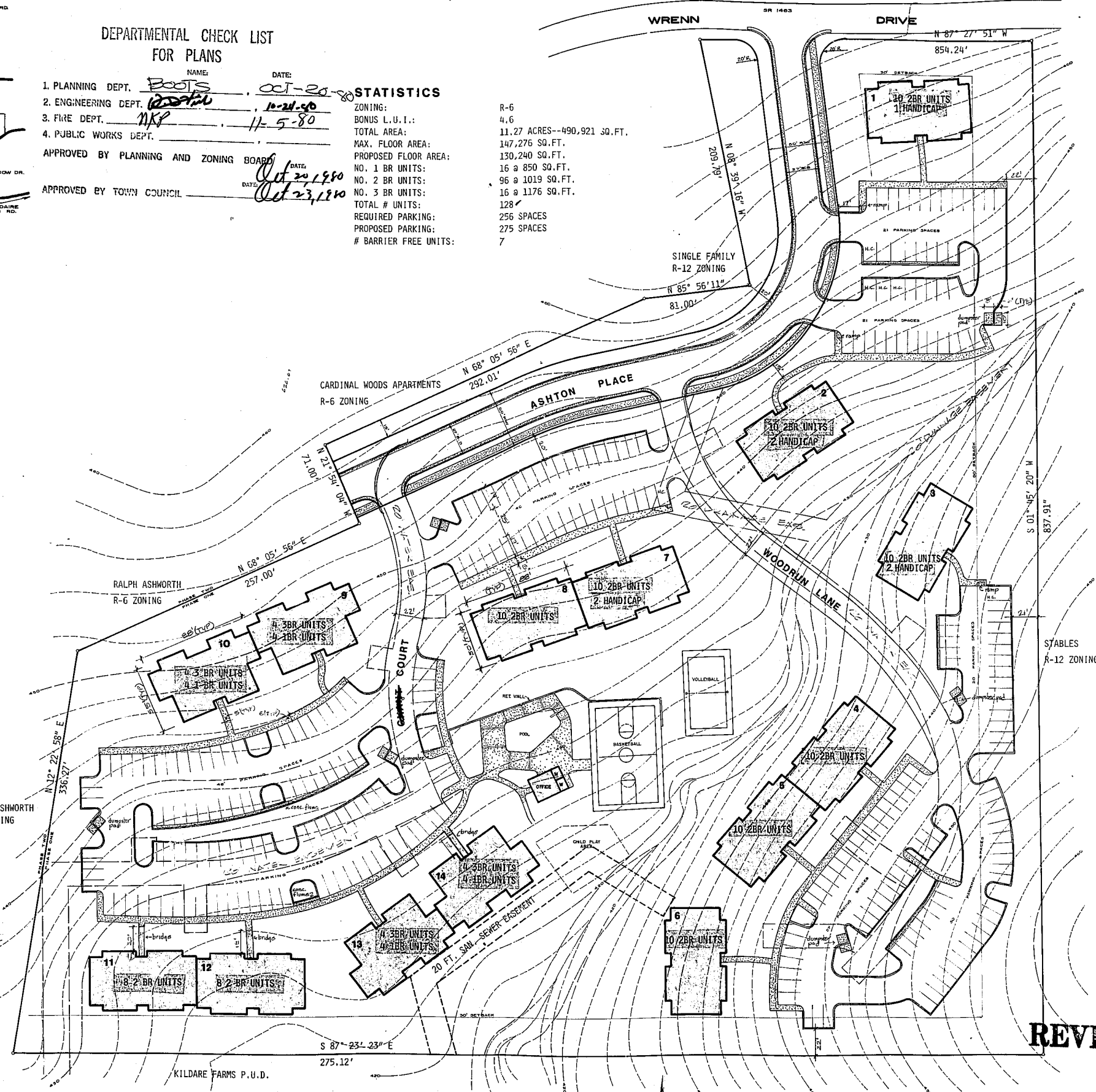
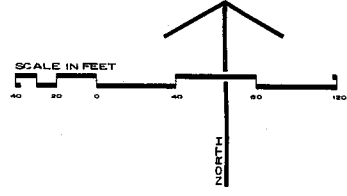

NOTE:  
 WATER, SEWER, & DRAINAGE EAS-  
 EMENTS WILL BE DESIGNATED BY RECO-  
 LDED MAP AFTER CONSTRUCTION OF THESE  
 SAID LINES HAS BEEN COMPLETED AND  
 APPROVED BY THE TOWN OF CARY.

REVISED PLANS

REVISIONS:  
 10/16/80  
 10/22/80

PATON ASSOCIATES  
 LANDSCAPE ARCHITECTURE / SITE PLANNING  
 214 EAST CHATHAM STREET CARY, NORTH CAROLINA 27511

STAKING & PROJECT STATISTICS  
 ASHTON WOODS APARTMENTS  
 CARY, NORTH CAROLINA  
 ASHTON WOODS ASSOCIATES