

CURVE DATA
 $\Delta = 12^{\circ}05'$
 $TAN = 80.00$
 $RAD = 472.44$
 $ARC = 99.03$

CURVE DATA
 $\Delta = 84^{\circ}28'$
 $TAN = 100.00$
 $RAD = 118.10$
 $ARC = 102.99$

PLAN
 1" = 50'

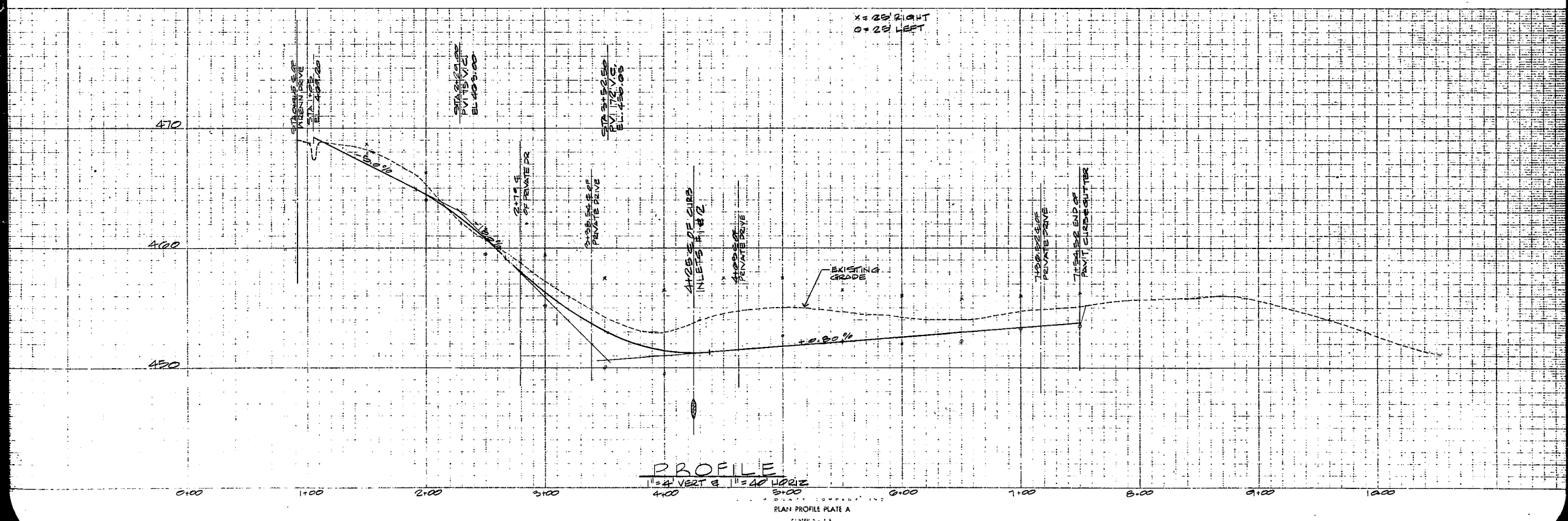

PROFILE
 1" = 4' VERT & 1" = 40' HORIZ

PLAN PROFILE PLATE A



William G. Daniel and Associates
 William G. Daniel, P.E.
 Cary, North Carolina



PROJECT
ASHTON WOODS APARTMENTS
 CARY, NORTH CAROLINA
 ASHTON WOODS ASSOCIATES
 PUBLIC STREET PROFILE

DATE
 SEPT 27, 1980

SCALE
 AS NOTED

SHEET
 6
 OF
 8

DRAWN BY
 D. PRIEST

REVISIONS
 10/22/80
 2/20/81