



revisions
REVISED: MARCH 2, 1981

atai

architects
fred tolson associates inc
suite 200 3301 executive drive
raleigh, n. c. 27609 919-876-9400

project
ASHTON WOODS APARTMENTS
owner
ASHTON WOODS ASSOCIATES
location
CARY, N. C.
job number
8002-04
drawn by
ATAI
date
NOVEMBER 1980
BUILDING ELEVATION
ISSUED FOR CONSTRUCTION
MARCH 2, 1981
SHEET NUMBER
A5
OF 12 SHEETS

THIS DOCUMENT IS THE PROPERTY OF ARCHITECTS FRED TOLSON ASSOCIATES, INC. TO REUSE THIS DOCUMENT FOR ANY PURPOSE OTHER THAN THE EXECUTION OF THE ABOVE TITLED PROJECT IS PROHIBITED WITHOUT PRIOR WRITTEN PERMISSION OF THE ARCHITECT. RETURN ALL COPIES TO THE ARCHITECT UPON RECEIPT.

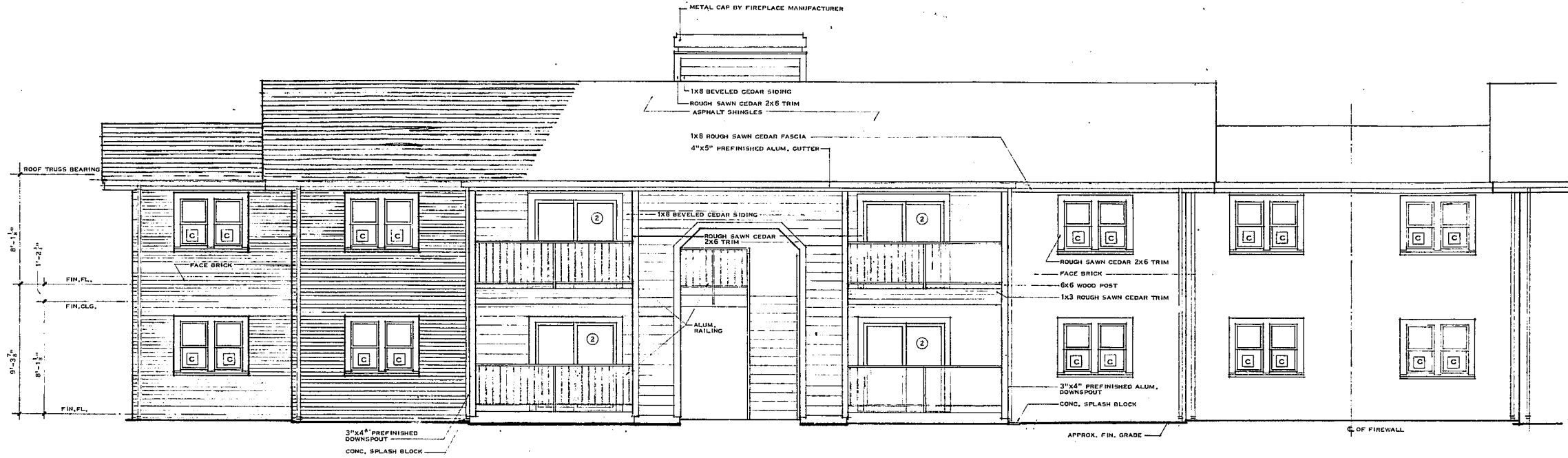

FRONT ELEVATION OF ONE AND THREE BEDROOM UNITS - 1'0\"/>
elevation 01
SCALE 1/4\"/>

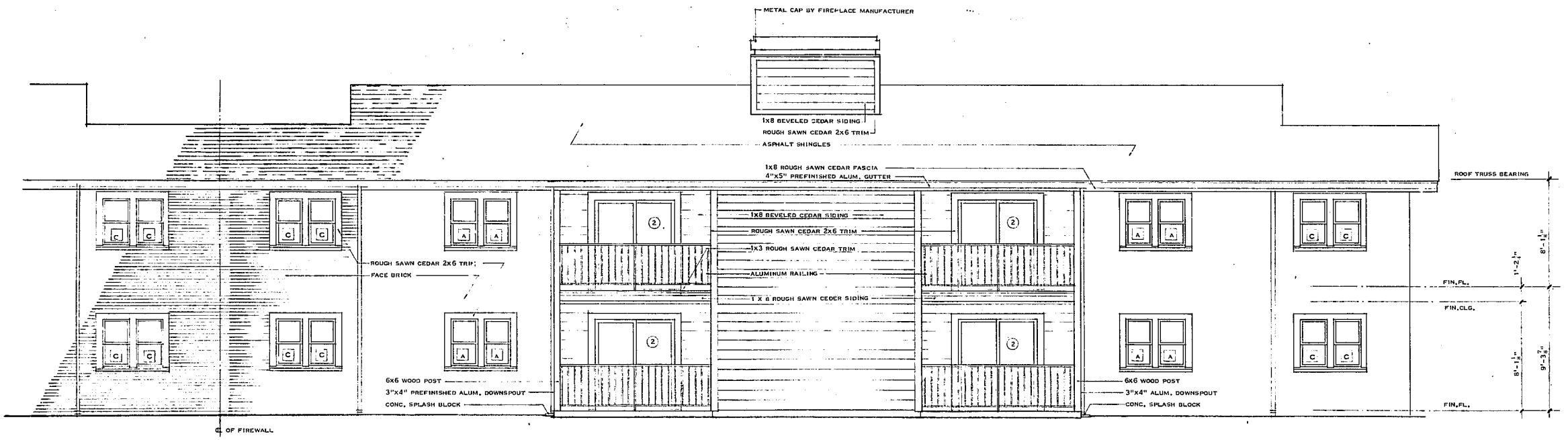

REAR ELEVATION OF ONE AND THREE BEDROOM UNITS - 1'0\"/>
elevation 02
SCALE 1/4\"/>