

**section 03**

SCALE - 1/2" = 1'-0"

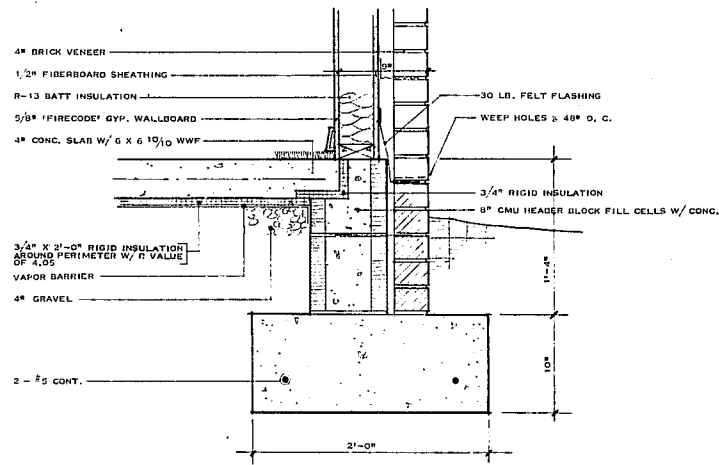

**section 05**

SCALE - 1/2" = 1'-0"

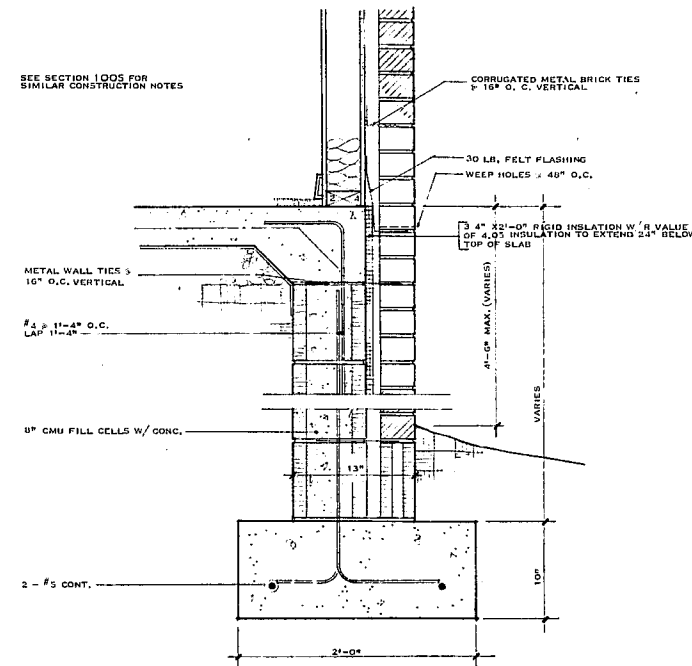

**section 07**

SCALE - 1/2" = 1'-0"

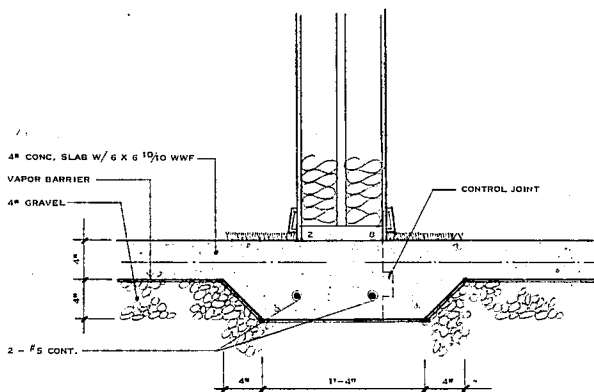

**detail 02**

SCALE - 1/2" = 1'-0"

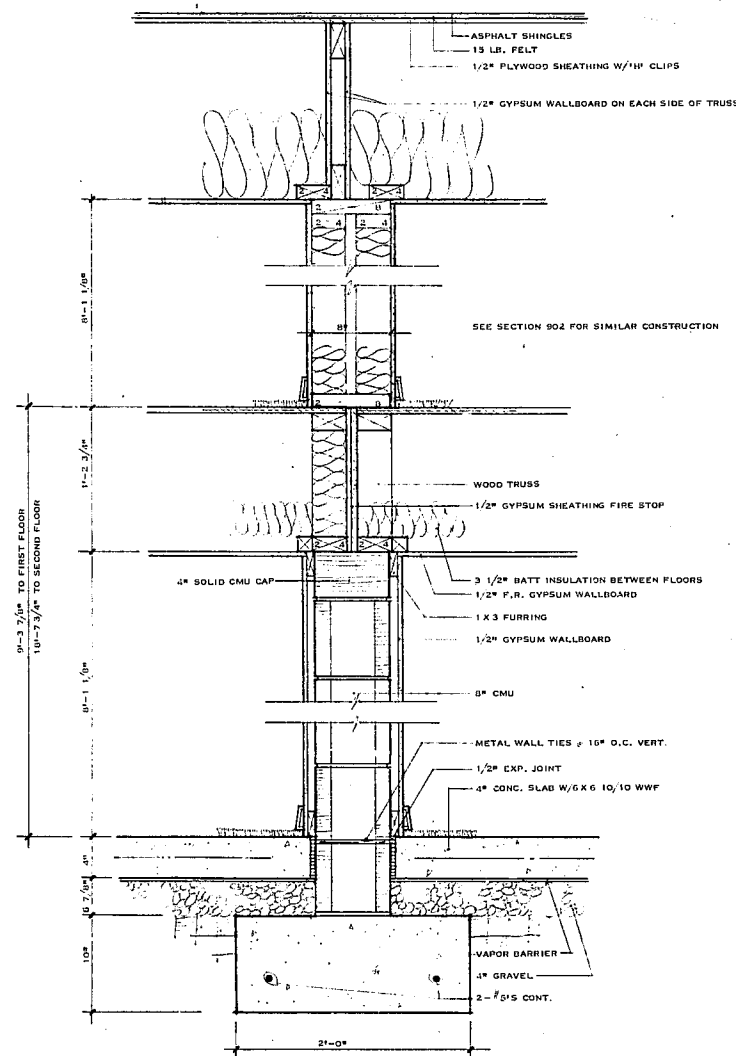

**section 04**

SCALE - 1/2" = 1'-0"

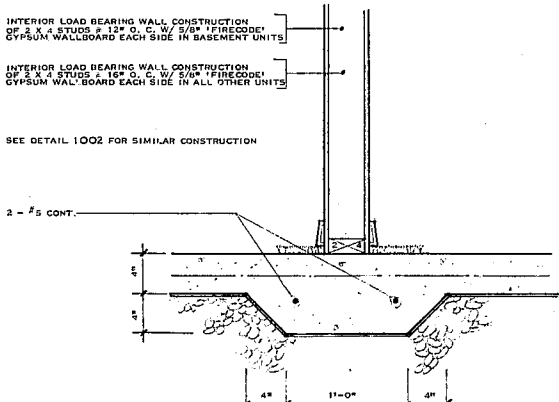

**detail 01**

SCALE - 1/2" = 1'-0"

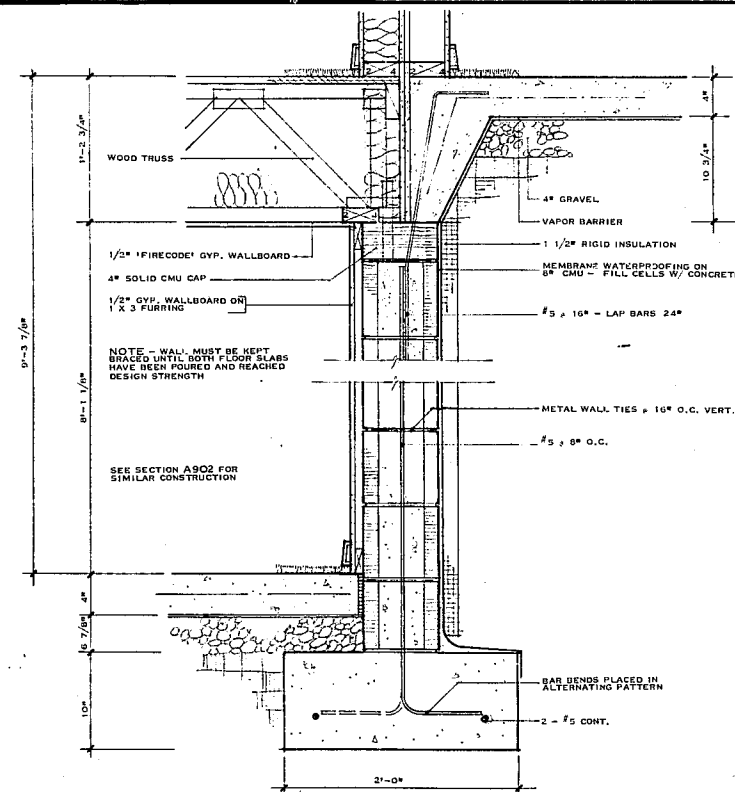

**section 06**

SCALE - 1/2" = 1'-0"



**revisions**  
 REVISED MARCH 2, 1981  
 LAY OUT WALL SECTION AT 1/2\"/>

**atai**

**associates inc**  
 3301 EXECUTIVE DRIVE  
 SUITE 200  
 RALEIGH, N. C. 27609 919-876-8400

**architects fred tolson**

**project**  
 ASHTON WOODS APARTMENTS  
**owner**  
 ASHTON WOODS ASSOCIATES  
**location**  
 CARY, N. C.

**job number**  
 8002-04  
**drawn by**  
 ATAI  
**date**  
 NOVEMBER 1980

**WALL SECTIONS AND DETAILS**

**ISSUED FOR CONSTRUCTION**  
 MARCH 2, 1981

**sheet number**  
**A10**  
 OF 12 SHEETS

THIS DOCUMENT IS THE PROPERTY OF ARCHITECTS FRED TOLSON ASSOCIATES, INC. TO REUSE THIS DOCUMENT FOR ANY PURPOSE OTHER THAN THE EXECUTION OF THE ABOVE TITLED PROJECT IS PROHIBITED WITHOUT PRIOR WRITTEN PERMISSION OF THE ARCHITECT. RETURN ALL COPIES TO THE ARCHITECT UPON REQUEST.