



REVISIONS
11/21/80 P.B. ASBY

atai

associates inc
 3301 executive drive
 suite 200
 raleigh, n. c. 27609 919-876-8400

architects
fred tolson

project
 ASHTON WOODS APARTMENTS
owner
 ASHTON WOODS ASSOCIATES
location
 CAPY, N. C.

job number
 8002-04
drawn by
 date
 NOVEMBER 1980
ISSUED FOR CONSTRUCTION
 MARCH 2, 1981

SHEET NUMBER
P-2
 OF 2 SHEETS

RETURN ALL COPIES TO THE ARCHITECT UPON REQUEST. TO REUSE THIS DOCUMENT FOR ANY PURPOSE OTHER THAN THE EXECUTION OF THE ABOVE TITLED PROJECT IS PROHIBITED WITHOUT PRIOR WRITTEN PERMISSION OF THE ARCHITECT. THIS DOCUMENT IS THE PROPERTY OF ARCHITECTS FRED TOLSON ASSOCIATES, INC.

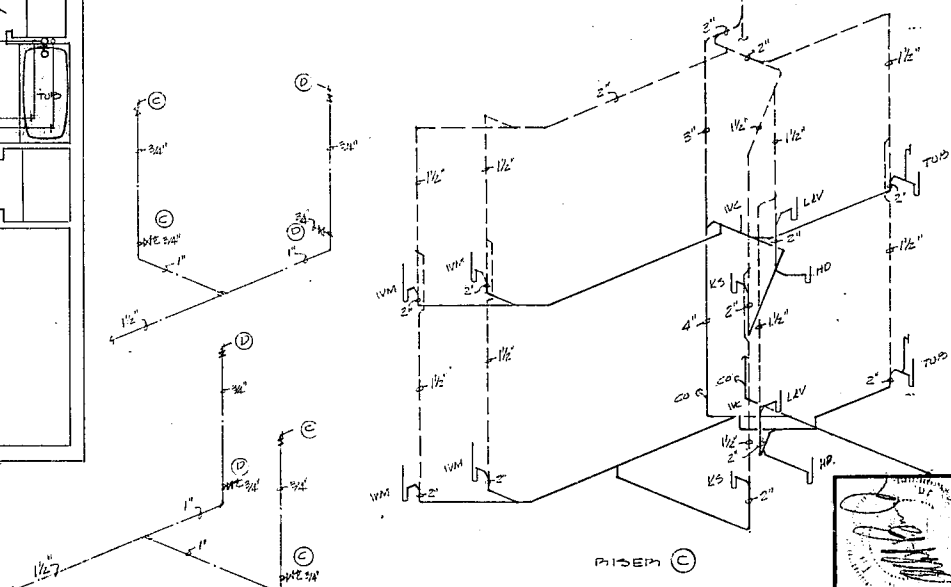
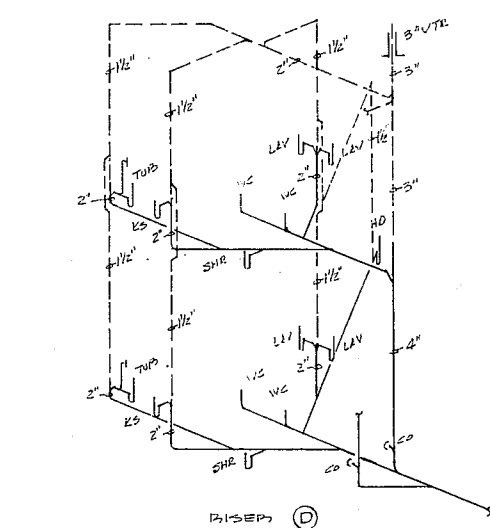
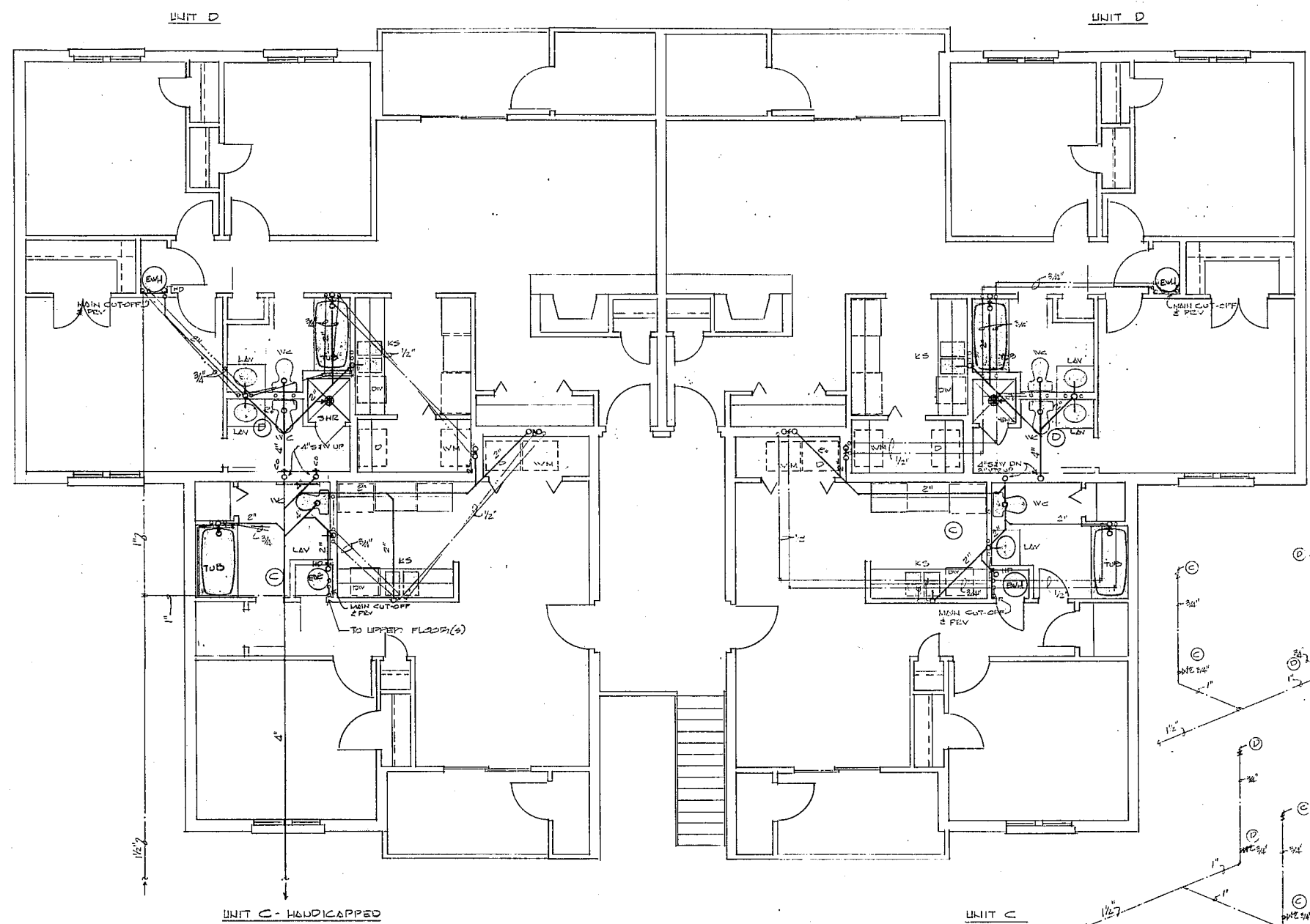

FLOOR PLAN-PLUMBING 1/4"=1'-0"

WATER PIPERS NO SCALE

SOIL WASTE & VENT PIPERS
 NOTE: PROVIDE ACCESS DOOR & WASH MASH TRAP'S

FIXTURE SPECIFICATIONS

Water Closet	Standard 2131-134	Kohler K-3580-PB	Eljer 09-0500
Seat	727 Beneke	K-4662	800 Bemis K-4662
Supply	3405-016	K-7630	802-0820
Bathtub	2224-0127-024	2550/2551	Owens Corning 4 Piece 09-615*
Supply	w/3 piece sur. 642 Delta	2205 Moen	
Lavatory	5608-039	K-2904	053-0324
Faucet	41-225*	K-6882	522 Delta
Lavatory, HC	1917 Peerless	K-2861	052-0174
Faucet	41-225*	K-6882	522 Delta
Kitchen Sink (2)	332-5 Polar	CV1300LF Vance	CR-3322 Elkay
Faucet	33-126*	400 Delta	7640 Moen
Water Heater	State CV-40-2LST 2-4500W	White R40L50 2-4500W	Jackson UC040-2-5 2-4500W
Washing Mach. Box	MODEL C Caruth	B-200 G. Gray	HOB Regular Speciality Products

DRINKING FOUNTAIN

Standard	4290-058
Kohler	X-0900
Chicago	293
Woodford	Model 24

Anti-freeze hydrants shall be:

Wade	M-8570-D, M/W-8480-R	Floor	W-76RD-FC/K	Exterior	W-0350-S
Josam	58510 M/58600D		58010-16-41		58500
Smith	4530		4020-FC		4400
Zurn	ZN-1445-1		ZN-1400-C		Z-1440

Cleanouts shall be:

Wade	M-8570-D, M/W-8480-R	Floor	W-76RD-FC/K	Exterior	W-0350-S
Josam	58510 M/58600D		58010-16-41		58500
Smith	4530		4020-FC		4400
Zurn	ZN-1445-1		ZN-1400-C		Z-1440

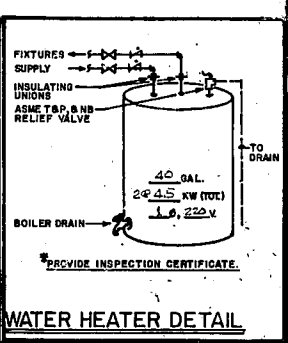
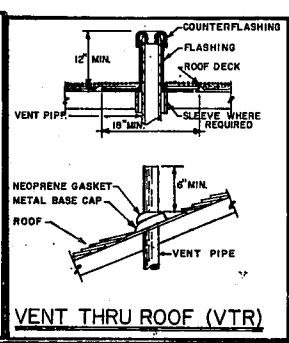
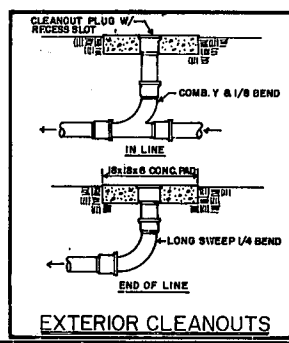

BASS, NIXON & KENNEDY, INC.
 CONSULTING ENGINEERS
 7416 CHAPEL HILL ROAD
 RALEIGH, NORTH CAROLINA 27606

