

**LEGEND**  
 EIP = EXIST. IRON PIPE  
 NIP = NEW IRON PIPE



STATE OF NORTH CAROLINA  
 WAKE COUNTY  
 I, A. E. PRINCE, CERTIFY THAT THIS MAP WAS DRAWN UNDER MY SUPERVISION FROM AN ACTUAL SURVEY MADE BY ME (OR UNDER MY DIRECT SUPERVISION) - (DEED DESCRIPTION RECORDED IN BOOK 1173 PAGE 25); THAT THE RATIO OF PRECISION AS CALCULATED BY LATITUDES AND DEPARTURES IS 1/10000; THAT THE BOUNDARIES NOT SURVEYED ARE SHOWN AS BROKEN LINES DRAWN FROM INFORMATION FOUND IN BOOK PAGE ; THAT THIS MAP WAS PREPARED IN ACCORDANCE WITH G.S. 47-30 AS AMENDED.  
 WITNESS MY HAND AND SEAL THIS 17 DAY OF 1983.  
 \_\_\_\_\_ RLS-1356 (N.C.)

NORTH CAROLINA  
 WAKE COUNTY  
 I, GAYLE LAMB PRINCE, A NOTARY PUBLIC FOR SAID COUNTY AND STATE DO HEREBY CERTIFY THAT ALBERT E. PRINCE PERSONALLY APPEARED BEFORE ME THIS DATE AND ACKNOWLEDGED THE DUE EXECUTION OF THE FOREGOING INSTRUMENT.  
 MY COMMISSION EXPIRES 4-30-87.

WITNESS MY HAND AND SEAL THIS \_\_\_\_ DAY OF \_\_\_\_\_, 19\_\_\_\_.  
 \_\_\_\_\_ NOTARY PUBLIC.

TOWN OF CARY  
 NORTH CAROLINA  
 DEPARTMENT OF PLANNING AND DEVELOPMENT  
 RECOMBINATION OF PLATTED LOTS  
 In accordance with the Subdivision Regulation of the Town of Cary, Section 75(1), I certify that this is a recombination of previously platted lots and is equal to or in no way exceeds the amount of originally platted lots.  
 Michael B. Swann 7/26/83  
 DIRECTOR DATE

NORTH CAROLINA - WAKE COUNTY

The foregoing certificate of \_\_\_\_\_ of \_\_\_\_\_  
 Notar (y) (ies) (are) certified to be correct. This instrument was presented for registration and recorded in this office.  
 This 26<sup>th</sup> day of July, 1983 at 11:35 o'clock A.M.  
 R. B. McKenzie, Jr., Register of Deeds  
 Deputy Register of Deeds

WEST CHATHAM STREET  
 50' R/W

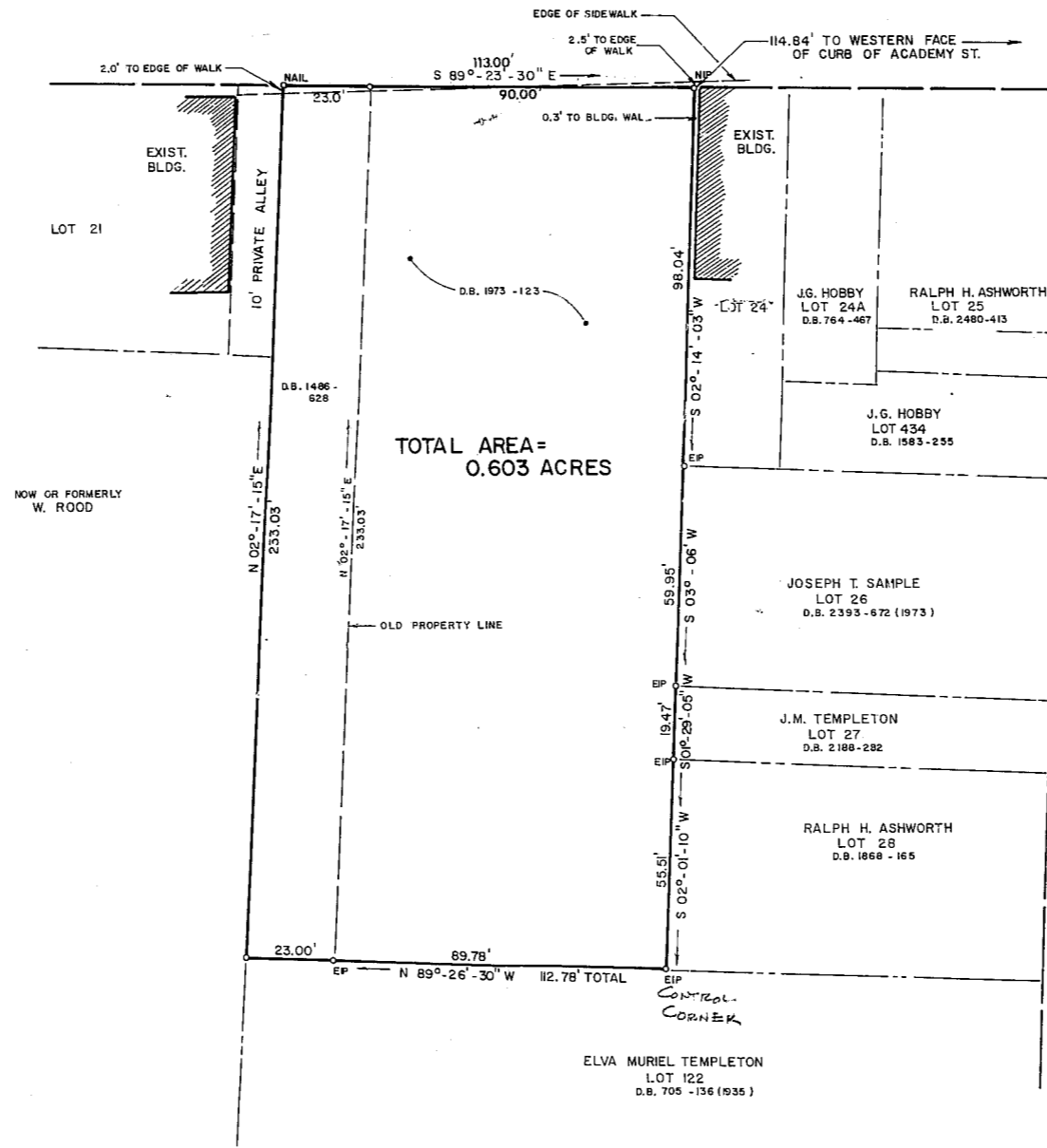

SOUTH ACADEMY STREET  
 60' R/W

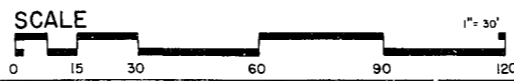

RECORDED IN MAP BOOK 1083, PAGE 82, WAKE COUNTY.

SEAL:

DATE	REVISIONS	BY

DATE: JULY - 1983  
 SCALE: 1" = 30'  
 DRN. BY: R. BENFIELD  
 CKD. BY: A. PRINCE  
 FILE NO. & PG.

TITLE:  
 RECOMBINATION OF LOTS  
 PROPERTY OF:  
**RALPH H. ASHWORTH**  
 WAKE COUNTY, CARY, N.C.

SHEET: 1 OF 1

**AL PRINCE & ASSOCIATES, P.A.**  
 975 WALNUT ST.  
 SUITE 239  
 CARY, N.C. 27511  
 PH. 467-3545