

NORTH ELEVATION
SCALE: 1/4" = 1'-0"

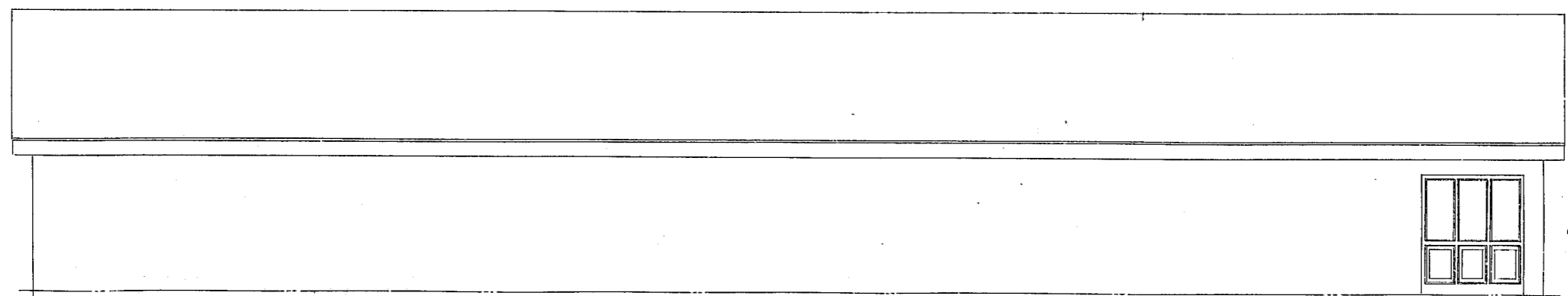

WEST ELEVATION
SCALE: 1/4" = 1'-0"

THESE DRAWINGS AND SPECIFICATIONS AS INSTRUMENTS OF SERVICE ARE THE PROPERTY OF THE ARCHITECT. WHETHER THE WORK FOR WHICH THEY ARE MADE BE EXECUTED OR NOT, AND ARE NOT TO BE USED ON OTHER WORK EXCEPT BY AGREEMENT WITH THE ARCHITECT.

APPROVED BY:
DRAWN BY:
CHECKED BY:

HACKNEY, SEARS & ASSOC., ARCHITECTS
321 EAST CHAPEL HILL STREET, DURHAM, N.C.
1142 EXECUTIVE CIRCLE, CARY, N.C.

ADDITIONS & RENOVATIONS
JAMES E. ATKINS
215 E. CHATHAM STREET
CARY, NORTH CAROLINA

DATE: 1/11/95
REVISIONS:

SHEET NO.
4
OF FOUR SHEETS