

ADDITIONS TO FACILITY
AUSTIN FOODS COMPANY
 CARY, NORTH CAROLINA

SITE DATA

- APPLICANT: AUSTIN QUALITY FOODS, INC.
 ONE QUALITY LANE
 CARY NC 27513-2004
 RALPH BLEVINS 677-3429
- ZONING: PUD-1
- AREA OF TRACT: 46.89 ACRES
- PROPOSED ADDITION: 6000 S.F.
 (60' x 100' STORAGE BUILDING)



LOCATION MAP

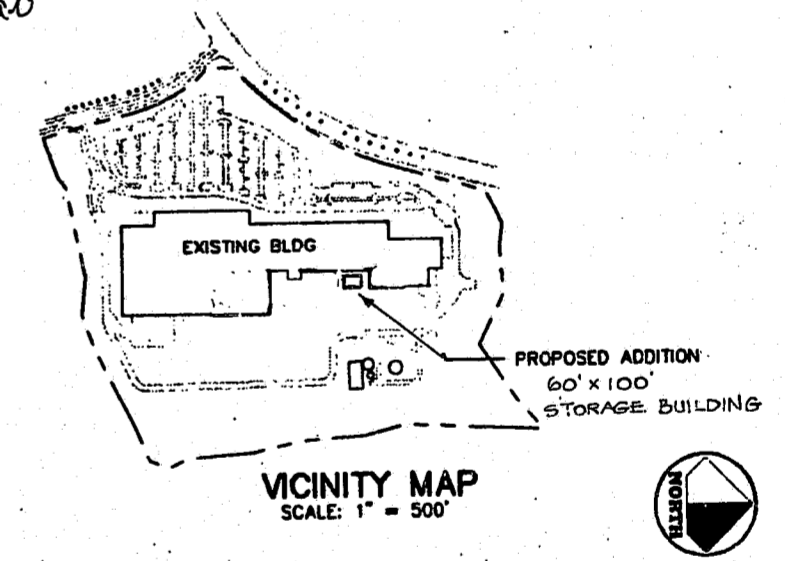
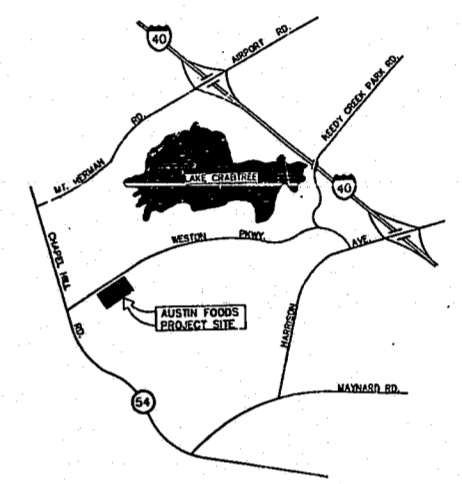

"official Approved Plan"
 99-SP-039
APPROVED
 BY: DRC DATE: 3/2/98
 BY: TER DATE: 3/2/98
 TOWN OF CARY
 DEVELOPMENT REVIEW GROUP
 Revised to add
 60' x 100' storage
 building.

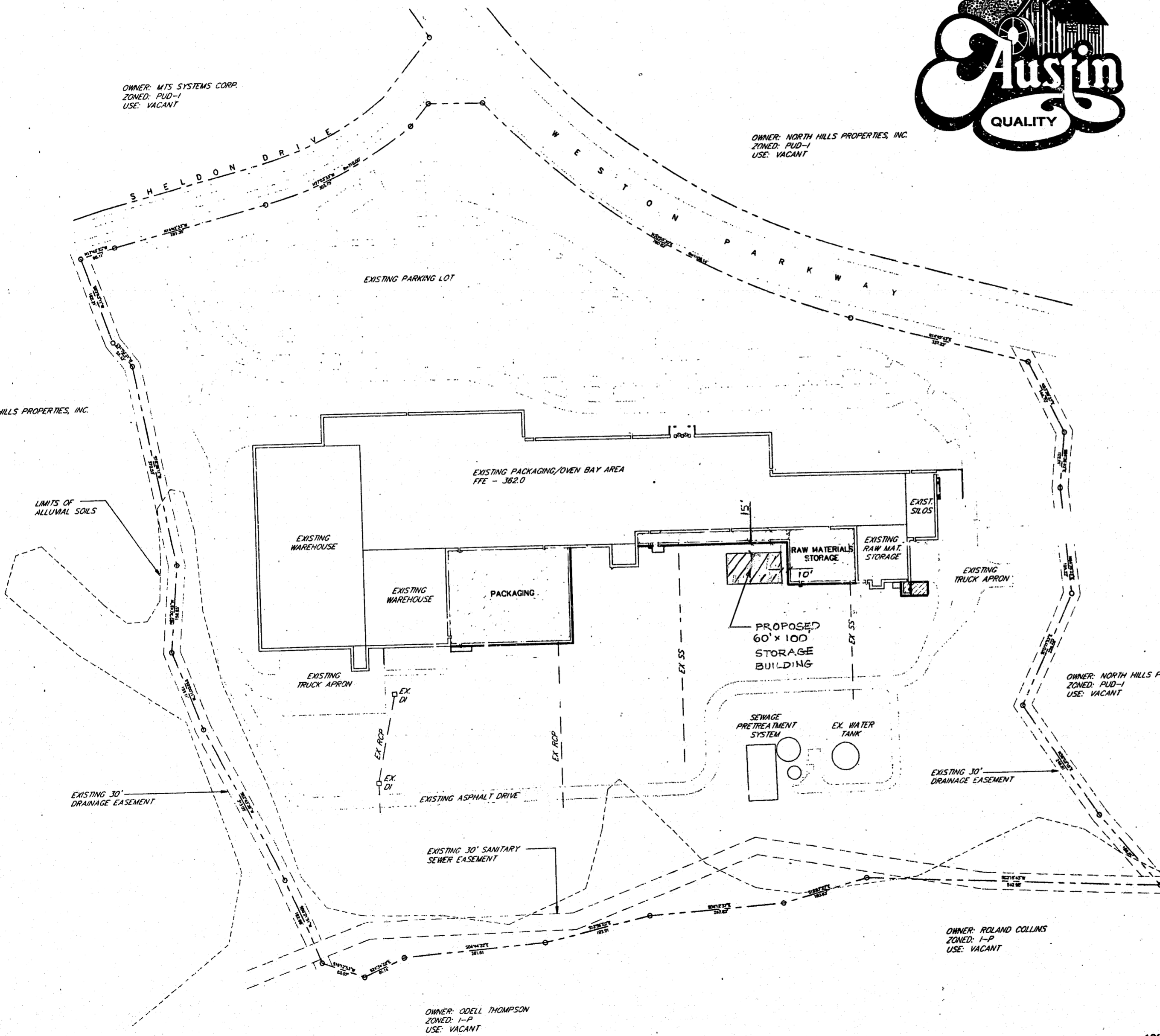

TOWN OF CARY
 DEVELOPMENT REVIEW GROUP
 ENGINEERING REVIEW: _____
 UTILITY REVIEW: _____
 EROSION CONTROL REVIEW: _____
 PLANNING REVIEW: _____
 PLAN TYPE: SP-2
 DATE SUBMITTED: 2-16-98

LANDSTAR ENGINEERING
 1124 IVY LANE CARY, NC 27511
 (919) 461-2420 FAX (919) 461-9702

AUSTIN FOODS COMPANY
 ADDITIONS TO FACILITY
 CARY, NORTH CAROLINA

DRAWING TITLE SITE PLAN		
SEAL	DWG NAME	PROJECT NO
	DRAWN	SCALE 1" = 100'
	CHECKED	DRAWING NO
	REVIEWED	
	DATE 2-16-98	

