

A FLOOR PLAN A
 0 5 10 15 20
 scale feet

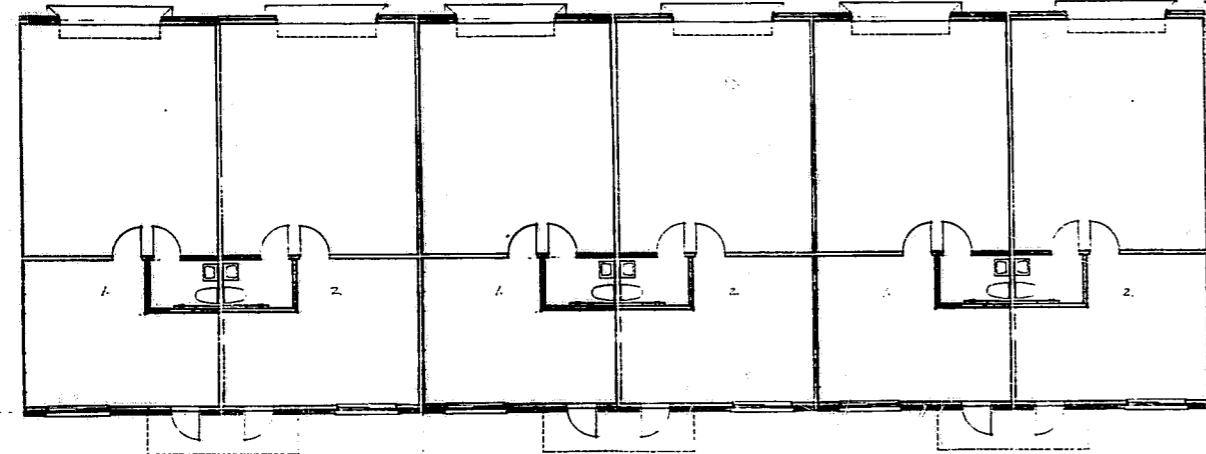

B FLOOR PLAN B
 0 5 10 15 20
 scale feet

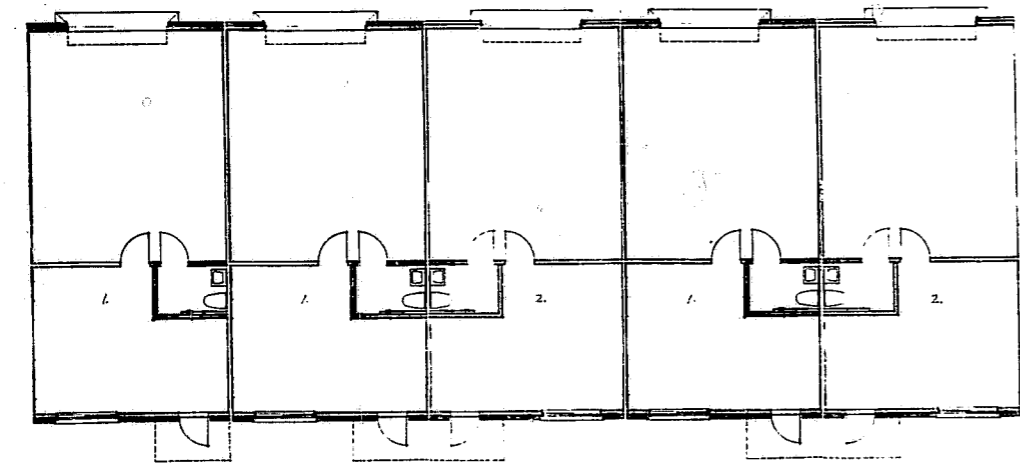

C FLOOR PLAN C
 0 5 10 15 20
 scale feet

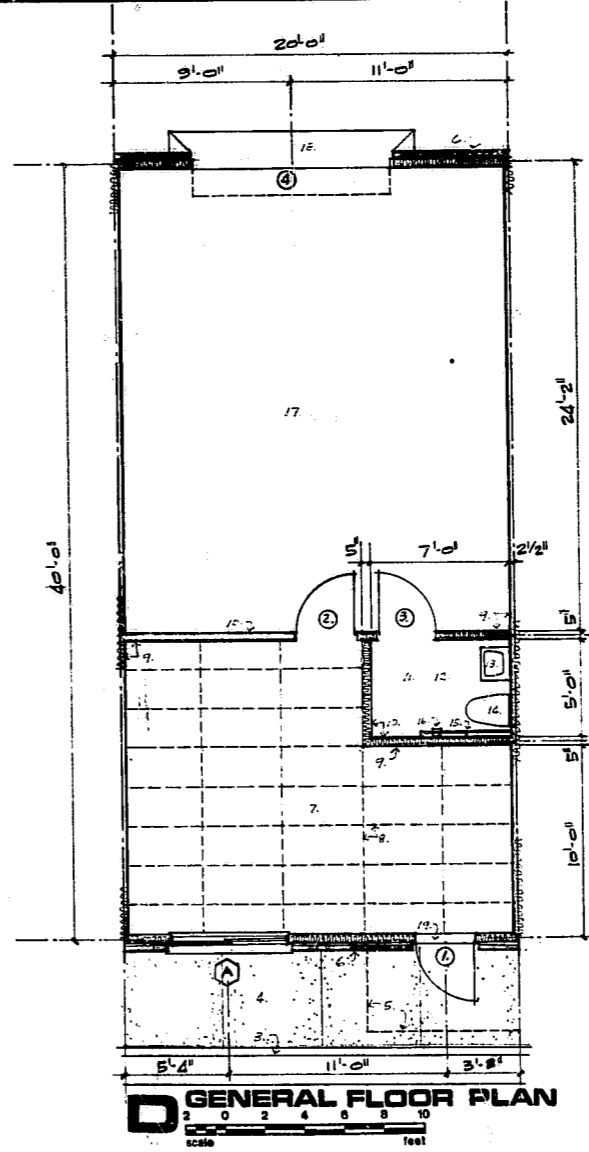

D GENERAL FLOOR PLAN
 0 2 4 6 8 10
 scale feet

KEYNOTED INFORMATION

1. SEE GENERAL FLOOR PLAN, DETAIL A2D.
2. SIMILAR TO GENERAL FLOOR PLAN - DETAIL A2D - EXCEPT REVERSED.
3. STANDARD 24" CONCRETE CURB AND GUTTER.
4. 5'-0" WIDE X 4" THICK CONCRETE SIDEWALK. SCORE IN APPROXIMATELY 5'-0" SQUARES. PROVIDE EXPANSION JOINT MATERIAL BETWEEN BUILDING AND WALK AND BETWEEN WALK AND CONCRETE CURB AND APPROXIMATELY 30'-0" O.C.
5. 4'-0" WIDE CANOPY ABOVE.
6. STANDARD WALL - SEE WALL SECTION SHEET 3.
7. OFFICE AREA.
8. LAY-IN-TILE CEILING GRID ABOVE AT 8'-0" ABOVE FINISHED CONCRETE SLAB.
9. 2 X 4" WOOD STUDS AT 16" O.C. WITH 1/2" GYPSUM BOARD BOTH SIDES. PROVIDE FULL THICK INSULATION.
10. STOP WALL HEIGHT AS SHOWN IN BUILDING SECTION.
11. FRAME CEILING OF TOILETS WITH 2 X 6" WOOD JOIST - SEE BUILDING SECTION.
12. TOILET ROOM.
13. LAVATORY WITH 16 X 24" MIRROR ABOVE.
14. WATER CLOSET.
15. HANDICAP RAIL TO MEET THE HANDICAP CODE.
16. TOILET PAPER HOLDER.
17. WAREHOUSE SPACE.
18. CONCRETE APRON AS REQUIRED.
19. METAL THRESHOLD.

SPACE FINISH SCHEDULE

- A. OFFICE AREA: CONCRETE FLOOR WITH HARDNER, RUBBER TILE BASE, PAINTED GYPSUM BOARD WALLS AND LAY-IN-TILE CEILING AT 8'-0" ABOVE FINISHED CONCRETE SLAB.
- B. TOILET AREA: CONCRETE FLOOR WITH HARDNER, RUBBER TILE BASE, PAINTED GYPSUM BOARD WALLS AND CEILING AT 8'-0" ABOVE FINISHED CONCRETE SLAB. INSULATE ALL WALLS AND CEILING WITH FULL-THICK INSULATION. BLOCK SOLID FOR HANDICAP RAIL.
- C. WAREHOUSE AREA: CONCRETE FLOOR WITH HARDNER, NO BASE, UNPAINTED GYPSUM BOARD WALLS, AND EXPOSED ROOF STRUCTURE.

DOOR SCHEDULE

1. 3'-0" X 7'-0" X 1/4" ALUMINUM DOOR WITH FULL PANEL TEMPERED GLASS. JAMBS TO BE ALUMINUM TO MATCH DOOR. DOOR AND JAMBS TO BE BRONZE COLOR. DOOR SHALL INCLUDE CLOSER, WEATHERSTRIPPING, ALUMINUM THRESHOLD, INSIDE AND OUTSIDE CROSS BAR PUSH AND PULL, AND CYLINDER LOCK.
2. 3'-0" X 7'-0" X 1/4" HOLLOW CORE WOOD DOOR. PROVIDE WOOD JAMB AND TRIM. DOOR SHALL INCLUDE 1 1/2" HINGES, AND LOCKSET SIMILAR TO SECO 340.
3. 3'-0" X 7'-0" X 1/4" SOLID CORE WOOD DOOR. PROVIDE WOOD JAMBS AND TRIM. DOOR SHALL INCLUDE 1 1/2" HINGES, AND LOCKSET SIMILAR TO SECO 801D.
4. 10'-0" X 8'-0" MANUALLY OPERATED ROLL-UP DOOR. PROVIDE ALL NECESSARY HARDWARE AND OPERATING ACCESSORIES. DOOR TO BE LOCKABLE AND UNLOCKABLE FROM OUTSIDE. PROVIDE WEATHERSTRIP AT DOOR SILL.

WINDOW SCHEDULE

- A. 6'-0" X 4'-0" ALUMINUM FRAME SLIDING GLASS WINDOW. COLOR TO BE BRONZE TO MATCH DOOR. PROVIDE WOOD INTERIOR JAMB AND TRIM INCLUDING SILL. PROVIDE SLOPED MASONRY SILL EXTERIOR. SET WINDOW HEIGHT TO ALIGN WITH DOOR HEAD.

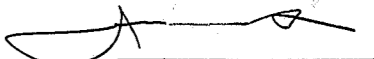
JERRY A. COOK, A.I.A., ARCHITECT
 1 3115 DARTMOUTH DRIVE
 RALEIGH, NORTH CAROLINA 27607
 1 POST OFFICE BOX 21083
 RALEIGH, NORTH CAROLINA 27618
 1 (919) 791-2992
 REGISTRATION: NORTH CAROLINA BOARD OF ARCHITECTURE, REGISTRATION NUMBER 1984, NATIONAL COUNCIL OF ARCHITECTURAL EXAMINERS, REGISTRATION NUMBER 15525 S
 NORTH CAROLINA REAL ESTATE EXAMINER REG. NO. 10849
 MEMBER: NATIONAL INSTITUTE OF ARCHITECTS, THE CHAPTER AMERICAN INSTITUTE OF ARCHITECTS, AND THE RALEIGH SECTION, AMERICAN INSTITUTE OF ARCHITECTS...

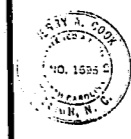

THESE DRAWINGS ARE PROVIDED AS A SERVICE BY THE ARCHITECT AND ARE INTENDED FOR USE ON THIS PROJECT ONLY. THEY REMAIN THE PROPERTY OF THE ARCHITECT AND NO REPRODUCTION MAY BE MADE. ALL CONTRACTS ARE TO BE RETURNED UPON COMPLETION OF CONSTRUCTION.

A-2

BAILEY OFFICE / WAREHOUSE: CARY, NORTH CAROLINA
 RELEASED FOR CONSTRUCTION 4/14/87