

A ELEVATION
scale 0 5 10 15 20 feet

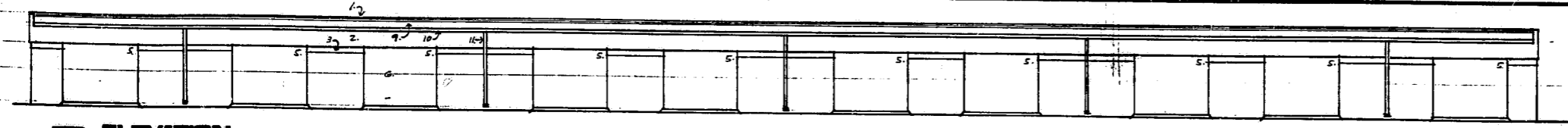

B ELEVATION
scale 0 5 10 15 20 feet

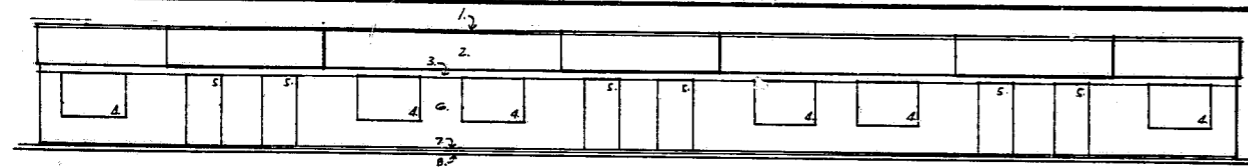

C ELEVATION
scale 0 5 10 15 20 feet

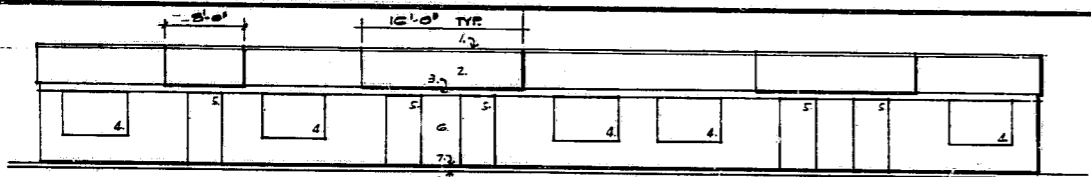

D ELEVATION
scale 0 5 10 15 20 feet

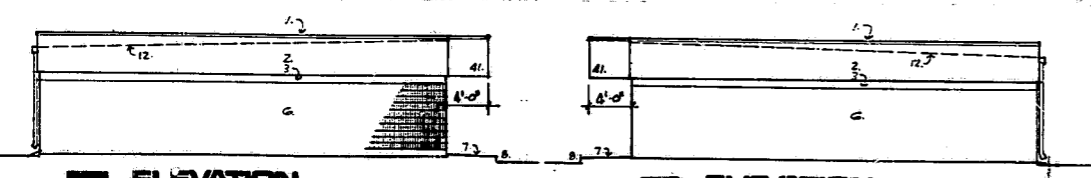

E ELEVATION
scale 0 5 10 15 20 feet

F ELEVATION
scale 0 5 10 15 20 feet

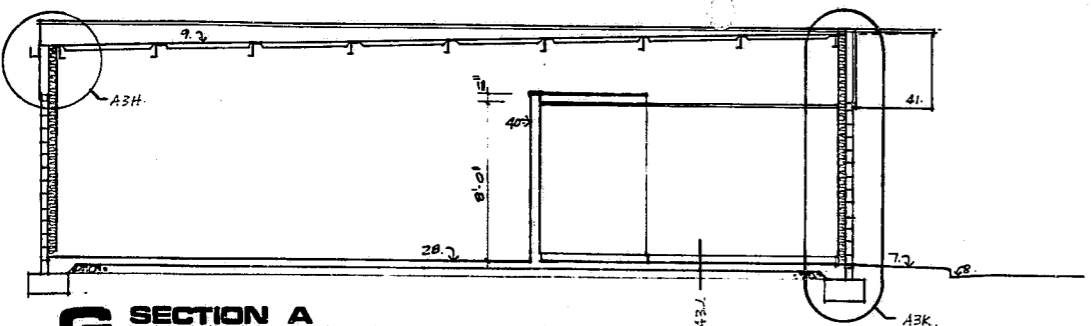

G SECTION A
scale 0 2 4 6 8 10 feet

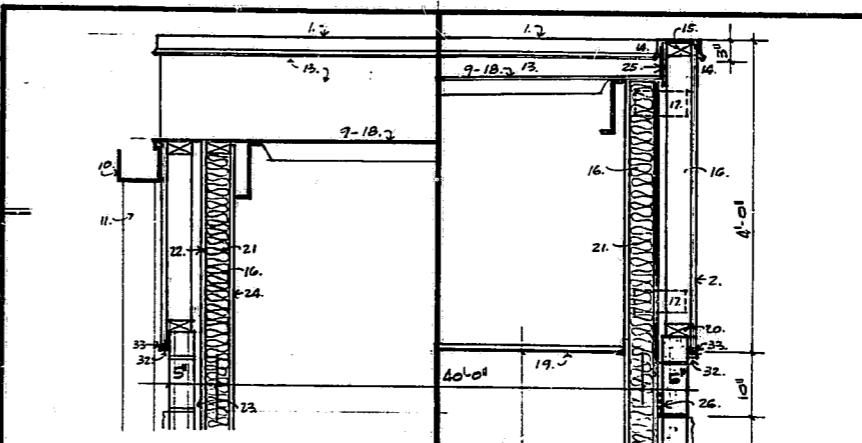

H SECTION B
scale 0 1 2 3 FEET

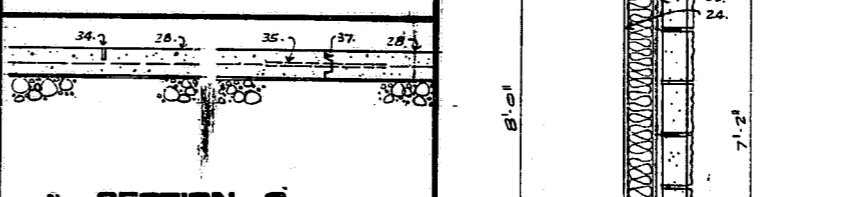

I SECTION C
scale 0 1 2 3 FEET

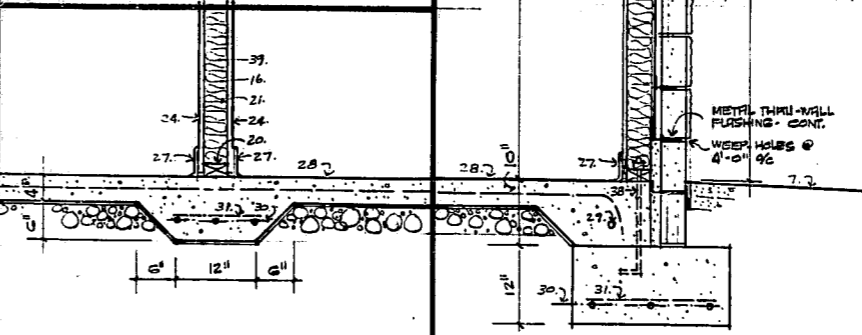

J SECTION D
scale 0 1 2 3 FEET

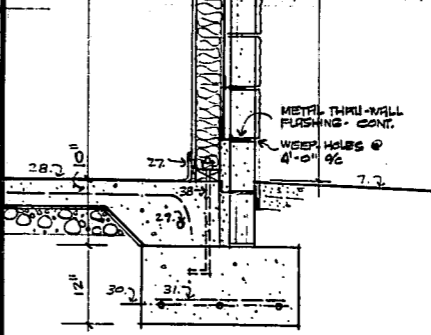

K SECTION E
scale 0 1 2 3 FEET

KEYNOTED INFORMATION

1. PAINTED METAL CAP FLASHING.
2. 5/8" EXTERIOR GRADE TEXTURE 1-1/2" O.C. PLYWOOD WITH GROOVES VERTICAL.
3. SMOOTH FACE CMU WITH CONCAVE TOOLED JOINTS. COLOR TO MATCH RIB BLOCK AS SELECTED BY OWNER.
4. WINDOW - SEE SCHEDULE.
5. DOOR - SEE SCHEDULE.
6. SPLIT RIB BLOCK - COLOR AS SELECTED BY OWNER.
7. CONCRETE SIDE WALK, FLOOR WITH FINISHED FLOOR AT BUILDING AND SLOPE 1/8" PER FOOT AWAY FROM BUILDING.
8. STANDARD 2" CONCRETE CURB AND GUTTER.
9. METAL ROOF WITH 1/4" PER FOOT SLOPE AND A "R" VALUE OF 10. ROOF AND STEEL STRUCTURE TO BE DESIGNED BY A REGISTERED STRUCTURAL ENGINEER LICENSED TO PRACTICE IN NORTH CAROLINA.
10. METAL GUTTER CONTINUOUS ALONG LOW SIDE OF ROOF.
11. METAL RAIN LEADERS ANCHORED TO BUILDING. LOCATE AS SHOWN. LEADERS TO EMPTY ONTO PAVEMENT.
12. LINE OF ROOF.
13. FLASHING AS PART OF ROOFING SYSTEM.
14. ANCHOR METAL CAP FLASHING WITH CLEATS AT 12" O.C.
15. 2" X 4" PLATE.
16. 2 X 4 STUDS AT 15" O.C.
17. THE WALL FRAMING TOGETHER AS REQUIRED.
18. METAL ROOF AND STRUCTURAL SYSTEM WITH INSULATION.
19. LAY-IN TILE CEILING.
20. TREATED 2 X 4 PLATE.
21. FULL THICK INSULATION IN ALL EXTERIOR WALLS, IN ALL WALLS BETWEEN TENANTS, AND ALL TOILET WALLS.
22. 1/2" INSULATION BOARD. NOTE: PROVIDE 1/2" EXTERIOR GRADE PLYWOOD AT ALL CORNERS AND AS NECESSARY FOR BRACING.
23. 1" AIR SPACE.
24. 1/2" GYPSUM BOARD.
25. 3/4" EXTERIOR GRADE PLYWOOD.
26. 3 1/2 X 3 1/2 X 5/16" STEEL ANGLE LESTER OVER DOORS AND WINDOWS. ANCHOR BOLT TO STUDS.
27. 4" RUBBER BASE.
28. 4" THICK CONCRETE SLAB WITH 6X6X6/6 W/M OVER 6 MIL VISQUEEN VAPOR BARRIER, 4" CRUSHED STONE AND COMPACTED EARTH.
29. ONE #5 REBAR CONTINUOUS.
30. THREE #5 REBARS CONTINUOUS WITH MINIMUM 3" CONCRETE COVERAGE.
31. #3 STEEL REBAR AT 30" O.C.
32. 1 1/4 X 1 1/4" STEEL ANGLE-ATTACHED TO WALL.
33. CAULKING.
34. SAW CUT 1/8" WIDE X 1 1/4" DEEP. NOTE: TYPICAL SAW JOINT SHALL BE MADE WITHIN 24 HOURS OF PLACING CONCRETE.
35. 1/2" X 1 1/4" ROUND SMOOTH ROD WITH GREASE ONE END.
37. BURKE "KEY KOLD" JOINT FORM MANUFACTURED BY BURKE CONCRETE ACCESSORIES COMPANY INC. OR APPROVED EQUAL.
38. 1/2" X 16" LONG ANCHOR BOLTS AT 4'-0" O.C.
39. TENANT DIVISION WALL.
40. STOP THIS WALL AND TOILET WALLS AS SHOWN. FRAME TOILET CEILING WITH 2 X 6" 100D JOIST AT 16" O.C. CAP DIVIDING WALL WITH 2 X 4" CLEAR FL. CAP AREA OVER TOILETS WITH 1/2" A/C EXTERIOR GRADE PLYWOOD.
41. FRAME PROJECTING CANOPIES OVER ENTRANCES WITH 2 X 4" AS NECESSARY. THE FRAMING TO MAIN WALL STUDS.

JERRY A. COOK, A.I.A., ARCHITECT

2115 DANFORD DRIVE
WALTON, NORTH CAROLINA 27157
POST OFFICE BOX 31041
WALTON, NORTH CAROLINA 27158
TEL: (919) 781-7993
MEMBER: NORTH CAROLINA BOARD OF ARCHITECTURE, REGISTRATION NUMBER 1504
REGISTERED: NORTH CAROLINA BOARD OF ARCHITECTURE
MEMBER: NORTH CAROLINA BOARD OF ARCHITECTURE, REGISTRATION NUMBER 1504
REGISTERED: NORTH CAROLINA BOARD OF ARCHITECTURE
MEMBER: NORTH CAROLINA BOARD OF ARCHITECTURE, REGISTRATION NUMBER 1504
REGISTERED: NORTH CAROLINA BOARD OF ARCHITECTURE

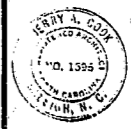

THIS DRAWING IS PROVIDED AS A SERVICE BY THE ARCHITECT AND IS INTENDED FOR USE IN THIS PROJECT ONLY. IT MAY REMAIN THE PROPERTY OF THE ARCHITECT AND IS NOT TO BE REPRODUCED OR COPIED WITHOUT THE ARCHITECT'S WRITTEN PERMISSION. IT IS TO BE RETURNED UPON COMPLETION OF CONSTRUCTION.

A-3

BAILEY OFFICE / WAREHOUSE: CARY, NORTH CAROLINA
RELEASED BY CONSTRUCTION 1/1/83