

**Hugh J. Gilleece and Associates**  
 875 Walnut Street  
 Suite 360  
 Cary, NC 27511  
 BUSINESS LIC. # C-496  
 Phone: (919)469-1101  
 Fax: (919)460-7637

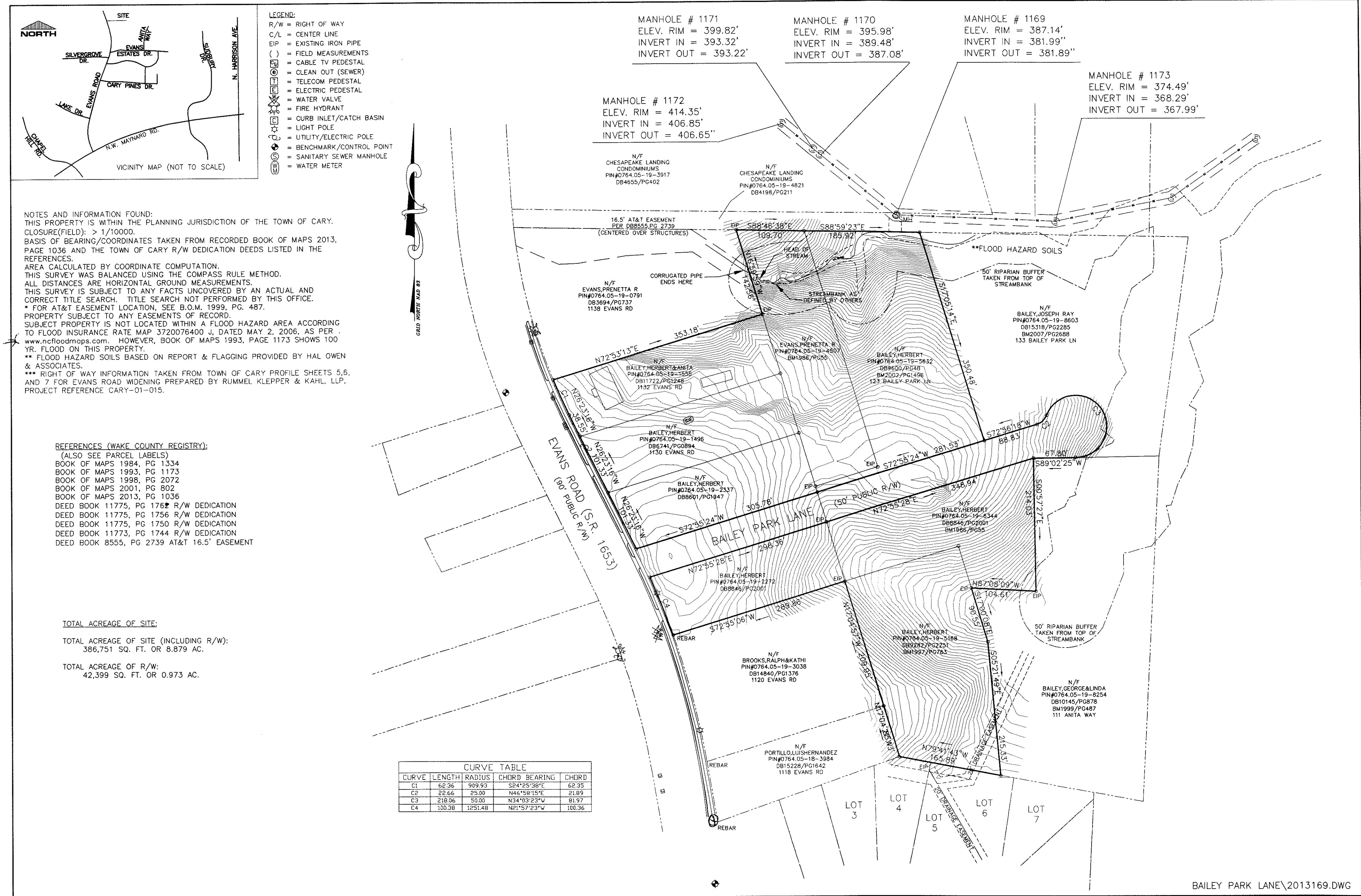

STATE OF NORTH CAROLINA  
 I, **SONYA A. WARD**, certify that this map was drawn under my supervision from an actual survey made under my supervision (deed description recorded in Book SEE, Page REF, etc.); that the ratio of precision as calculated by latitudes and departures is  $>1/10,000$ ; that the boundaries not surveyed are clearly indicated as drawn from information found in Book SEE, Page REF; that this map was prepared in accordance with G.S. 47-30 as amended. Witness my hand and seal this 12th day of OCTOBER, 2013.

L-4017  
 Professional Land Surveyor Reg. No.

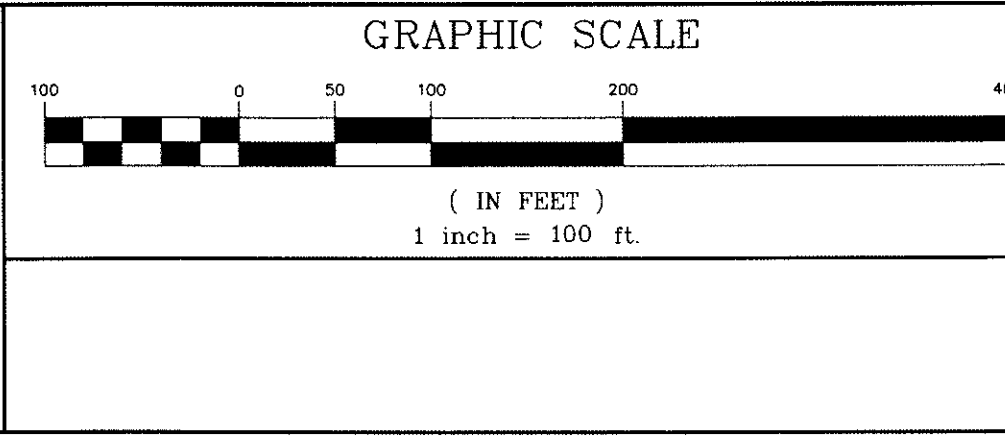
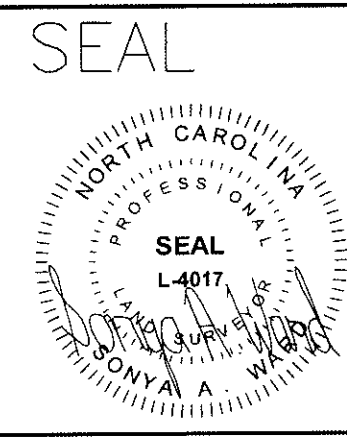

Date	Revision	By
10/17/2013		

**BOUNDARY SURVEY**  
**BAILEY PROPERTY**  
**BAILEY PARK LANE**

TOWN OF CARY WAKE COUNTY N.C.

WARD SURVEYING SERVICES, PLLC  
 LAND SURVEYING & PLANNING  
 124 SEABOARD ST. APEX, N.C. 27502  
 TELEPHONE: (919) 367-7858 FAX: (919) 367-7833

SHEET 1 OF 1

NO.	DATE	REVISION	DWN/CHK

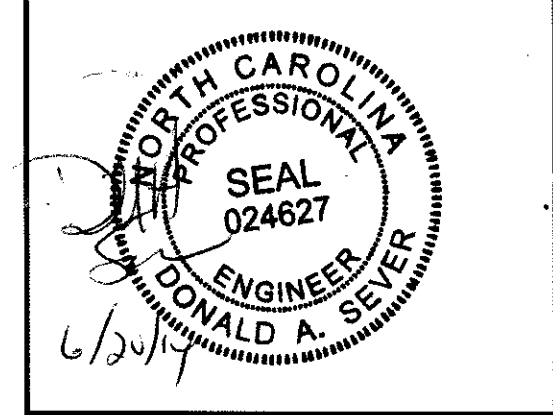

**EXISTING CONDITIONS**

FOR  
**BAILEY PROPERTY**  
 SITUATED AT  
**CARY**  
 WAKE COUNTY, NORTH CAROLINA

JOB #	8900.10
DSN/CHK BY:	DS
DWN BY:	BH
DATE:	1/9/2014
HRZ SCALE:	1"=50'
VRT SCALE:	NONE

HTE#: 14-0917  
 14-SB-002  
**APPROVED BY TOWN OF CARY**  
**DEVELOPMENT REVIEW COMMITTEE**

PLANNER *KALD* DATE *1/10/14*

SHEET NO.  
**EC1**