

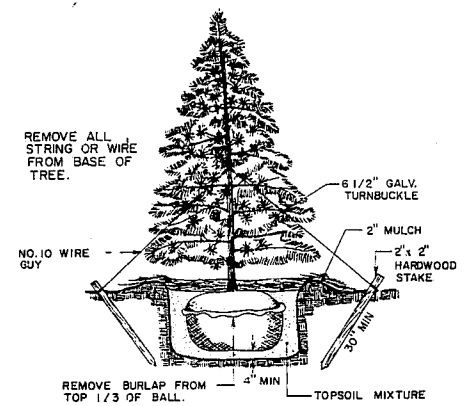

Revisions  
JUNE 26, 1987  
1<sup>ST</sup> T.O.C. REVIEW COMMENTS  
JULY 9, 1987  
2<sup>ND</sup> T.O.C. REVIEW COMMENTS

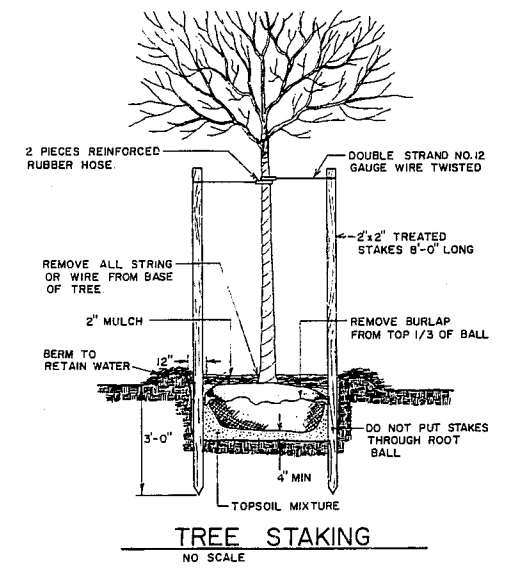
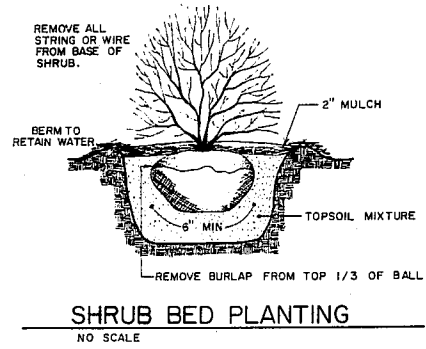
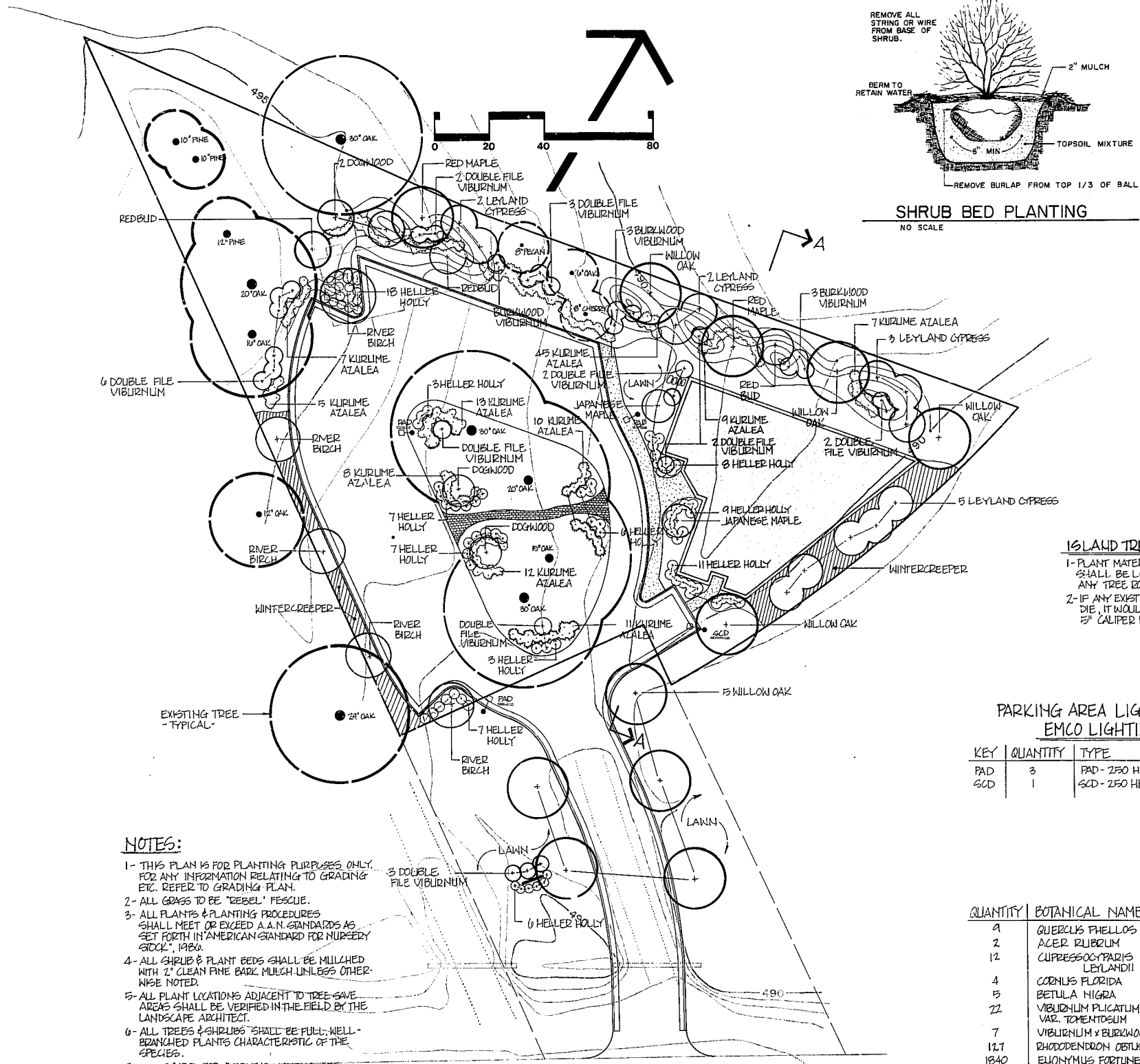

**ISLAND TREATMENT NOTES:**  
1- PLANT MATERIAL WITHIN THE ISLAND SHALL BE LOCATED SO AS NOT TO CUT ANY TREE BOOMS OVER 1" IN DIAMETER.  
2- IF ANY EXISTING GAVE TREE SHOULD DIE, IT WOULD BE REPLACED WITH A 5" CALIPER WILLOW OAK.

**PARKING AREA LIGHTING**  
**EMCO LIGHTING**

KEY	QUANTITY	TYPE
PAD	3	PAD - 250 HPS - 240 - DB - FC - 65A20
GCD	1	GCD - 250 HPS - 240 - DB - FC - 65A20

- NOTES:**
- 1- THIS PLAN IS FOR PLANTING PURPOSES ONLY. FOR ANY INFORMATION RELATING TO GRADING ETC. REFER TO GRADING PLAN.
  - 2- ALL GRASS TO BE 'REBEL' PESCUE.
  - 3- ALL PLANTS & PLANTING PROCEDURES SHALL MEET OR EXCEED A.A.N. STANDARDS AS SET FORTH IN AMERICAN STANDARD FOR NURSERY STOCK, 1986.
  - 4- ALL SHRUBS & PLANT BEDS SHALL BE MULCHED WITH 2" CLEAN FINE BARK MULCH UNLESS OTHERWISE NOTED.
  - 5- ALL PLANT LOCATIONS ADJACENT TO TREE-SAVE AREAS SHALL BE VERIFIED IN THE FIELD BY THE LANDSCAPE ARCHITECT.
  - 6- ALL TREES & SHRUBS SHALL BE FULL, WELL-BRANCHED PLANTS CHARACTERISTIC OF THE SPECIES.
  - 7- ●-○ SYMBOL FOR OVERHEAD LIGHTING. SEE SPECS. FOR TYPE.

**PLANT LIST**

QUANTITY	BOTANICAL NAME	COMMON NAME	CALIPER	HEIGHT	ROOT	REMARKS
1	QUERCUS PHELLOS	WILLOW OAK	3"-3 1/2"	10'-12'	B&B	
2	ACER RUBRUM	RED MAPLE	3"-3 1/2"	10'-12'	B&B	
12	CUPRESSOCYPRIS LEYLANDII	LEYLAND CYPRESS		6'-8'	B&B	
4	CORNUS FLORIDA	DOGWOOD		6'-8'	B&B	
5	BETULA NIGRA	RIVER BIRCH		8'-10'	B&B	3 TRUNKS
22	VIBURNUM PLICATUM VAR. TERNSTEDII	DOUBLE FILE VIBURNUM		4'-6'	B&B	FULLY BRANCHED
7	VIBURNUM X BURKWOODII	BURKWOOD VIBURNUM		4'-6'	B&B	
12/1840	RHODODENDRON OSTENSUM	KURUME AZALEA		15'-18"	CONT.	
82	EUONYMUS FORTUNEI	WINTERCREEPER			B&B	
3	ILEX CRENATA 'HELLERI'	HELLER HOLLY		15'-18"	CONT.	
3	CERCIS CANADENSIS	REDBUD		6'-8'	B&B	
2	ACER PALMATUM	JAPANESE MAPLE		8'-10'	B&B	SPECIMEN

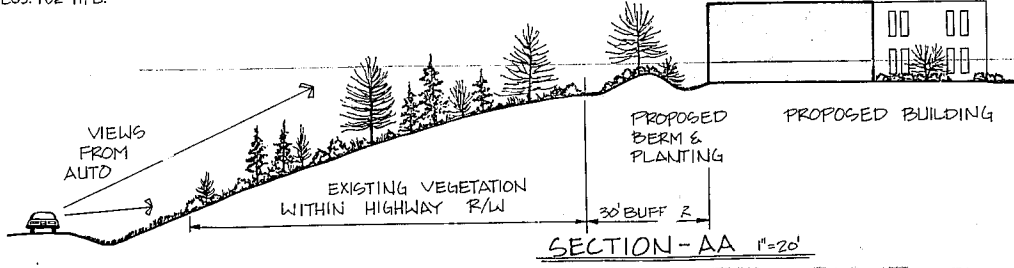

Project  
**BAKER-BROWN PROFESSIONAL BUILDING**

**PLANTING PLAN**

Date  
JUNE 10, 1987

Scale  
1"=20'

Sheet  
**3**